

PRODUCT CATALOGUE





moving innovation

GENERAL CATALOGUE
Edition 2020.V1

INDEX

	1	Catalogue Edition
	2	Index
	3	Industry Information
ADR GROUP	4	ADR Group History
	5	ADR Technology and Environmental
AGRICULTURAL AXLES AND SUSPENSIONS	6	ADR Teknoax
	7	ADR Teknoax
	8	ADR Black Bull
	9	Load Cell Axles
	10	Stub Axles
	11	Un-braked Axles
	12	Braked Axles
	13	Steering Axles
	14	Axle Breakdown & Spare Parts - 39, 45mm
	15	Axle Breakdown & Spare Parts - 50mm
	16	Axle Breakdown & Spare Parts - 60, 65mm
	17	Axle Breakdown & Spare Parts - 60, 65mm
	18	Axle Breakdown & Spare Parts - 70mm
	19	Axle Breakdown & Spare Parts - 80, 90mm
	20	Axle Breakdown & Spare Parts - 100mm
	21	Axle Breakdown & Spare Parts - 110, 121, 150mm
	22	Axle New Design Update
	23	Dust Caps
	24	Seals European
	25	Wheel Studs and Nuts
	26	Axle Maintenance
	27	Axle Maintenance
	28	SpringsParabolic Suspensions
	29	Springs Bogie Suspensions
	WHEELS AND TYRES	30
31		Wheels - ATV, Trailer and Bearing
32		Tyre Patterns
33		Tyres and Specifications
34		TWAs - BKT
35		TWAs - THD
36		TWAs - ATV, Trailer & Bearing
37		Tyre Care
AGRICULTURAL PRODUCTS	38	Parking Jacks
	39	Slew Rings, Ball Shanks and Ball Swivels
	40	Tow Eyes, Ring Pulls and Ring Couplings
	41	Pintle Hooks
	42	Drawbar Pins
	43	Clips and Hooks
	44	Shackles, Turnbuckles, Ratchets and Chain
	45	U Bolts Custom and Accessories
	46	U Bolts Custom - ADR Quote Sheet
	47	Fish Plates Custom - ADR Quote Sheet
HEAVY DUTY TRAILER PRODUCTS	48	Trailer Info
	49	Axles Assembled - Australian Made
	50	Axles Assembled - Australian Made
	51	Axles Un-assembled
	52	Stub Axles Un-assembled
	53	Un-assembled Hubs, Drums and Backing Plates
	54	Weld Rings, U Bolts and Axle Accessories
	55	Springs Eye to Slipper
	56	Springs Eye to Eye
	57	Springs Eye to Eye Offroad
	58	Springs Rocker Roller
	59	Suspension Silent Ride Rubber
	60	Suspension Silent Ride Rubber
	61	Couplings, Towballs and Accessories
	62	Brake Away Systems and Brake Controllers
	63	Mudguards
	64	Jockey Wheels and Stands
	65	Winches
	66	Latches, Catches and Hinges
	67	Electrical
	68	Signs and Struts
	69	Trailer Kits
	70	ADR Catalogue Downloads

Industry Information

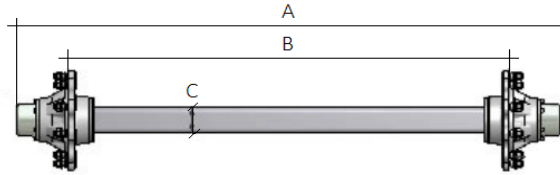
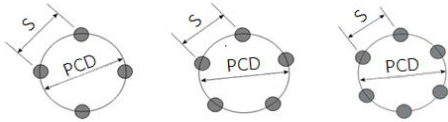



Kilograms	Pounds
1	2.2
5	11.02
10	22.05
15	33.07
20	44.09
25	55.12
30	66.14
35	77.16
40	88.18
45	99.21
50	110.23
60	132.28
70	154.32
80	176.37
90	198.42
100	220.46

Measuring an Axle PCD		
Studs	PCD	"S"
4	Mini 101.6	72
4	Toyota 114.3	81
5	HT 107.95	64
5	Ford 114.3	67
5	Commodore 120	70.5
5	HQ 120.65	71
6	Landcruiser 139.7	70
5	F100 139.7	82
5	165.1 (6.5")	97
5	140	82
5	Landcruiser 150	88
6	152.4 (6")	76
8	203.5 (8")	78
6	Bedford 205	103
8	275	105
10	285.76	88
10	335	104
12	425	110

Measuring an Axle Length and Width	
A = Tip to Tip	
Measurement from end of dust cap to opposite dust cap, using straight edges	
B = Face to Face	
Measurement from wheel mounting face to opposite wheel mounting face	
C = Axle Width	
Diameter of axle bar, either round or square	

How to Read Tyre Sizes	
Measurement on the tyre sidewall (i.e. Highway Tyre 235/75 R 16)	
* 235 is the section width of tyre in mm	
* 75 is aspect ratio (sidewall height) in relation to tyre width. As percentage	
So 75% of 235mm = 177mm edge of wheel, to top of tread	
* 16 is the rim diameter in inches	
See further detail below	

PSI	Bar
5	0.34
10	0.69
15	1.03
20	1.38
25	1.72
30	2.07
35	2.41
40	2.76
45	3.1
50	3.45
55	3.79
60	4.14
65	4.48
70	4.83
75	5.17
80	5.52
85	5.86
90	6.21
95	6.55
100	6.89

Reading Tyre Sizes in Further Detail	
Small Turf Tyres	Agricultural Implement, Flotation, Tractor and Highway Tyres
<p>Example Size 18 / 8.50 - 8</p> <p>Overall Diam / Width - Rim Diam</p>  <p>A = 18" Overall Diam Tyre B = 8.50" Section Width Tyre C = 8" Rim Diam</p>	<p>Example Size 400 / 60 - 22.5</p> <p>Width / Aspect Ratio - Rim Diam</p>  <p>A = 400mm Section Width B = 60% of Section Width is 240mm Aspect Ratio or Sidewall Height C = 22.5" Rim Diam</p>

Millimetres	Inches
10	0.39
100	3.94
200	7.87
300	11.81
400	15.75
500	19.69
600	23.62
700	27.56
800	31.5
900	35.43
1000	39.37
1100	43.31
1200	47.24
1300	51.18
1400	55.12
1500	59.06
1600	62.99
1700	66.93
1800	70.87
1900	74.8
2000	78.74

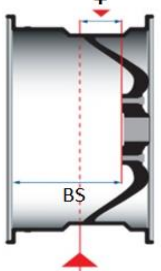
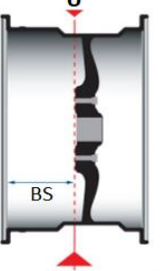
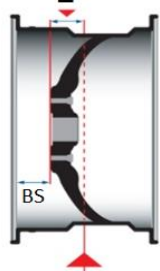
Wheel Offsets		
Positive	Zero	Negative
Centre moves out "positive" from CL, "Larger Back Space" rim base moves into machine.	No change	Centre moves in "negative" from CL, "Smaller Back Space" base moves out from machine.
		
Centre Line CL		

ADR Group History



In the beginning -1954/1970

For the Radrizzani family, year 1954 represented the beginning of a period full of sacrifices and success. Giovanni and Antonia Radrizzani started manufacturing mechanical works on somebody's else behalf. This initial little business became, already in the early 60s', a company manufacturing discs for wheels. The entry into the Company of the eldest son Giancarlo coincided with the start of the production of agricultural axles. At the beginning of the 70s' the youngest son, Flavio, also joined the company and together with Giancarlo started promoting the first exports to Europe.

Recent history - 1970/2000

The period from 1970 to 2000 was characterised by an expansion on the international markets and by the transformation of Giovanni Radrizzani snc into ADR spa, manufacturing axles. As for the wheels, a new Company was founded, named Italruote.

In the 90s' ADR, confident of a production of quality, expanded more and more its presence on the market, by starting a proper internationalisation process beginning with the take over of the French Company COLAERT ESSIEUX, European leader in the production of axles and complete suspensions for agricultural and industrial machines of TYREMART, its trade branch in the United Kingdom. In the same period Italruote relocated Friuli was taken over by the local CLM. In 1996 ATW, a Polish Company outpost for the Eastern Europe markets and strategic pole for the component manufacturing of the whole ADR Group, was founded.

The third Millennium

From 2000 on ADR Group has been strongly engaged in its strengthening. Great investments have been approved and the building of new premises to host the future business of the ADR Group has begun. With the creation of RPF holding the new financial and organisational restructuring has begun as well as the Asian and South-American expansion with joint-ventures in China and Brazil.

In 2014 ADR Australia was formed, with the objective to provide the Australian Agricultural industry, premium products and services with a greater local presence. The Australian market demanded innovative and specific manufactured products for harsh Australian conditions. Working closely with Australian machine manufactures, and our commitment to engineering and design excellence - lie at the heart of ADR Australia's growing reputation for outstanding products and service.

Comprehensively, the current ADR Group is based in twelve facilities located in Italy, France, England, Poland, China, Brazil, Canada, South Africa, Australia and India. Which together occupy a covered surface area of 180,000 square meters and employ approximately 1040 people. Who sell the group's products in all over the world with a consolidated average growth rate of 10 percent annually.



ADR Technology and Environmental



Research, Development and Testing

ADR collaborates with internationally renowned universities, the most highly-qualified vehicle manufacturers and the world's major regulatory bodies. Our development of new products is the result of the constant testing of new technical solutions and the simulation of the most severe operating conditions.

ADR Axles are tested in state-of-the-art ADR test centres, both for their structure and braking performance. The final stages of testing are taking in the field working with major trailer manufacturers, insuring the highest quality and reliability is achieved in our products.

Developing new products and the improving production are only possible through ongoing experimentation of new technical solutions and simulation of the most critical service conditions. The fully renovated ADR test department located in the Uboldo plant allows testing the axles both from structure and braking performance point of view.

Since almost twenty years, the ADR roller test bench is the heart of the lab: thanks to a power of 500 kW it can test axles up to 15 tons. In the course of the years new more and more advanced testing machines as the inertia dynamometer have been introduced. But the final verdict is the field one with the lab vehicles designed in ADR and manufactured in cooperation with the main trailer manufacturers



Quality

The quality of a product is above all synonymous of reliability and conformity to the technical choices of the user.

To satisfy the requirements of the user, ADR Group has focused its attention on the continuous exchange of information between its technicians and the vehicle manufacturer from the very first steps of any project. Closely paying attention to the requirements of the final user, and offering solutions making maintenance easier thus reducing machine stops to a minimum. This goal has urged ADR to create targeted maintenance plans and specific spare part kits.

Quality also means research of new solutions and promotion of advanced technology safeguarding the environment.

From 2001 on ADR products are varnished with a low-environmental impact process, using water paint. The aggressive solvents and the polluting emissions in the atmosphere have been eliminated without penalizing the effectiveness and the duration of the protection.



Environmental

ADR means long-lasting quality, strength and reliability, but that is not all. In the last years ADR have linked its name to the most innovative and advanced technologies to manufacture while safeguarding the environment.

An important example is the advanced varnishing plant that finished ADR products since 2001. The varnish used is only water based, thus eliminating completely the polluting effect on the atmosphere and safeguarding the workers' health as they longer have to breathe toxic fumes from solvent-based varnish. These improvements do not have anyway penalized quality, but, on the contrary, the varnish lasts longer and resists the most hostile atmospheric agents. Once again, ADR demonstrates how you can produce without damaging nature.



ADR Teknoax Intelligent Agricultural Axles



ADR Teknoax 2.0 is the latest addition to the ADR brand. It is a new-generation axle, designed to offer farm machinery the greatest possible strength, performance and reliability in all conditions.

It is an innovative system with tubular monobloc axle body with integrated stub axles. A seamless and continuous structure, which eliminates axle stresses in the connection zone where axle body and stub axle would normally meet in standard tube axles.

This hollow profile allows implementation of remote tyre inflation/deflation systems, weight monitoring and performance monitoring systems which can be inserted internally with ease. As well as additional add ons like ADR Product Traceability System (RFID chip), allowing users to scan via smart phone app to identify corresponding components, spare parts and scheduled maintenance planning.

Making ADR Teknoax 2.0 the benchmark in axle design and technical innovation.

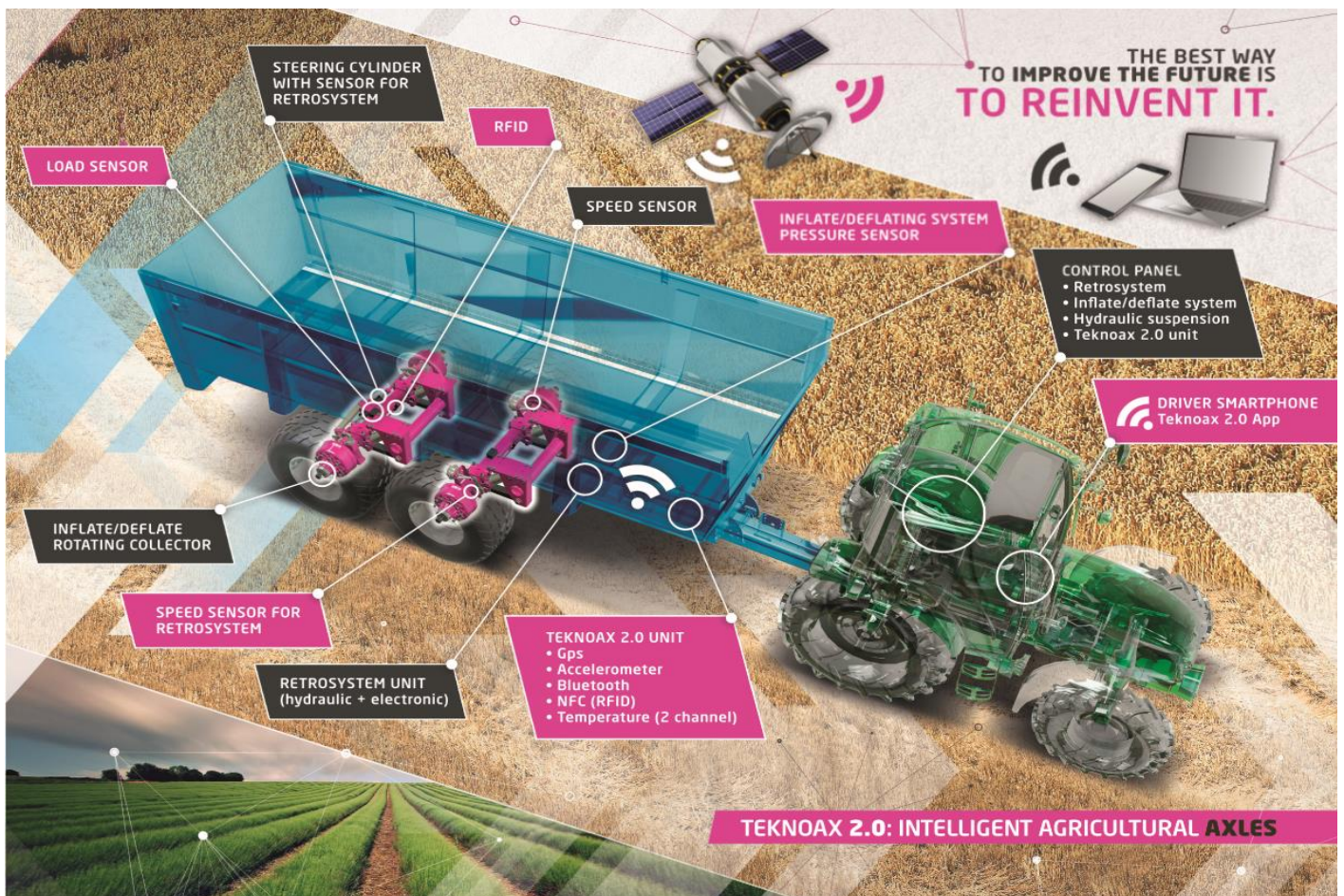

ADR Teknoax

Intelligent Agricultural Axles

TEKNOAX 2.0

iDevice

TECHNICAL ASPECTS

TEKNOAX 2.0 implements important features:

REMOTE TYRE INFLATION / DEFLATION SYSTEM

(based on a pressure monitoring device and a pressurised air duct) that allows quick adjustment of the internal tyre pressure, based on specific operating conditions.

WEIGHT MONITORING SYSTEM

consisting of a load cell that informs the driver of the total payload of the trailer, both for safety purposes and to optimise operating costs.

TOTAL OPERATING TIME AND DISTANCE MONITORING SYSTEM

combined with the weight monitoring system, to optimise maintenance based on actual operating conditions.

TRACEABILITY SYSTEM BASED ON AN RFID TAG

that associates each axle with a unique identification number in order to improve the end user experience, facilitating and reducing maintenance.

ADVANTAGES

Advantages of innovation **TEKNOAX 2.0** are: functional, economic, environmental and social:

- ⊗ improved mechanical, hydraulic and electronic performances
- ⊗ Increased weight monitoring and load capacity, reducing empty weight
- ⊗ Reduced operating and maintenance costs
- ⊗ Calculation of time of use and monitoring of distance travelled
- ⊗ Traceability system and availability of data for planning maintenance
- ⊗ Increased safety, reliability and service life
- ⊗ Better standardisation and modularity
- ⊗ Tyre pressure monitoring and remote inflation/deflation system
- ⊗ Improved road performance and compliance with road regulations
- ⊗ Smart devices for real-time weight assessment on board

New axle range,
with **integrated chip**.

- Identification
- Spare parts
- Maintenance planning



TEKNOAX
Future is now

www.adraxles.com

ADR Black Bull

Tube Axles



ADR Black Bull tube axles reduce axle body weight by 50%. This is the most decisive advantage that immediately affects the user. Lighter axle means a higher payload for the vehicle.

The axle body is manufactured using high-yield tubular profile, with steel that offers high elasticity to prevent road and agriculture fatigue.

The axle spindle (stub axle) is also manufactured using similar high-yield steel. Advanced research and development has defined the best type of steel needed to make these heavy duty spindles. Which offer optimal resistance to intensive working conditions and provide the best possible reliability.

Making them ideal for both industrial and agricultural use.

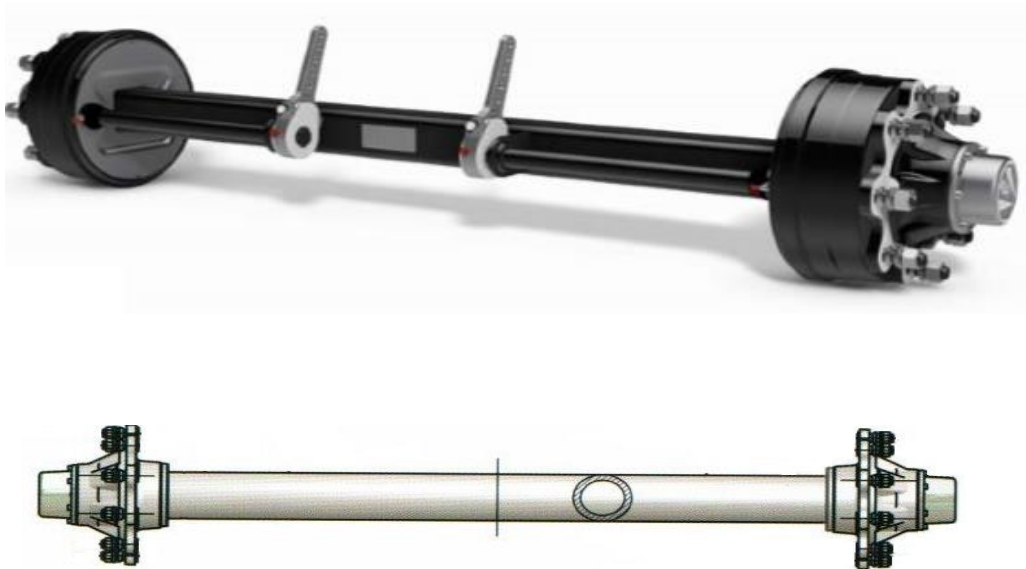

Fitting of Axles **WARNING!!**

When installing axles, the welding line must be horizontal to the load.
Vertical fitment is forbidden.

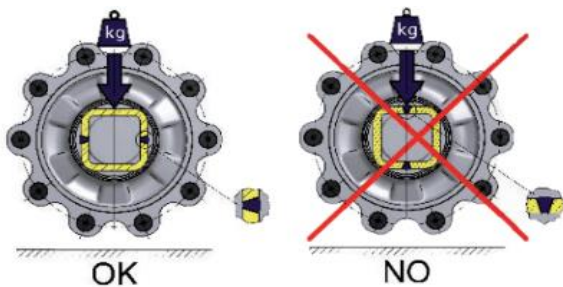

DO NOT weld across axle body, only length ways.
Cross welding is forbidden.

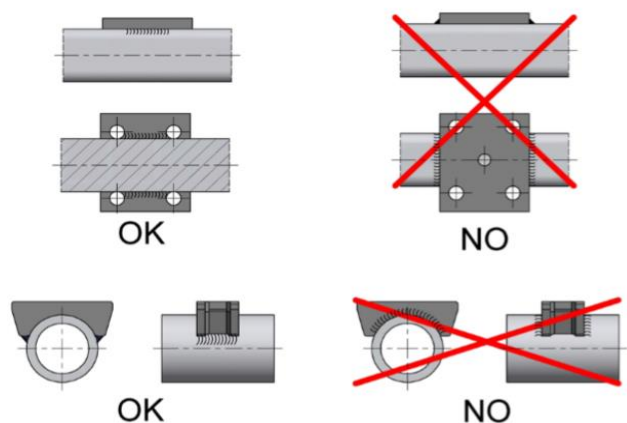

ADR Load Cell Axles

Simple Affective Weight Monitoring Systems



Single Axle - Three Point Scale System

30,000KG Max Capacity.

ADR Part	NET Price	Quantity Req.	Description	Inc. Parts
Load Cell - 2	NA	1	Load Cell & Monitor Kit	2 Spindles (stubs) and 1 Drawbar hitch with plugs fitted, 1 M640 In-cab monitor, 1 Junction box with all cables and wiring.
Load Cell Sleeve	NA	2	Spindle Mounting Tube	121mm Round OD x 95mm Round ID x 508mm Long
Drawbar Sleeve	NA	1	Drawbar Mounting Tube	Round Sleeve
1023	NA	2	Hub Kit, 10/335	ADR Hub, Inner & Outer Bearings, Seal, Nut, Split Pin, Cap, Studs & Nuts.

Total Kit Price
\$8,050 NET PRICE

Tandem Axle - Five Point Scale System

60,000KG Max Capacity.

ADR Part	NET Price	Quantity Req.	Description	Inc. Parts
Load Cell - 4	NA	1	Load Cell & Monitor Kit	4 Spindles (stubs) and 1 Drawbar hitch with plugs fitted, 1 M640 In-cab monitor, 1 Junction box with all cables and wiring.
Load Cell Sleeve	NA	4	Spindle Mounting Tube	121mm Round OD x 95mm Round ID x 508mm Long
Drawbar Sleeve	NA	1	Drawbar Mounting Tube	Round Sleeve
1023	NA	4	Hub Kit, 10/335	ADR Hub, Inner & Outer Bearings, Seal, Nut, Split Pin, Cap, Studs & Nuts.

Total Kit Price
\$11,607 NET PRICE

M640 Monitor

The reliable user friendly compact M640 indicator fits neatly inside the cab and features grain cart functions built in (shown at right with optional CP 130 printer).

- › Accumulate and store harvest totals for 100 fields.
- › Unique alphanumeric names can be used to identify each field in reports and data records.
- › Print individual load amounts with field name, and time.
- › Export data to a PC with the optional TDM memory device.
- › 1.1" Backlit alpha numeric display.
- › Auto-print function reduces the number of key presses required during operation.
- › Standard reports for single or all fields, including field names, number of accumulations, and totals.



Stub Axles Agricultural

Available Rigid, Steering and Braked



ADR Part	Item Code	List Price	Capacity KG @ 25kph	Bar Size	PCD	Spigot	Stud Size	Nut	length From Face
1415	S39ESZ00N002	\$145.00	750	39 Round H.D	5 / 114.3 - Ford	66	1/2" UNF	60 Deg	300
1416	S39ESZ00N001	\$145.00	750	39 Round H.D	5 / 107.95 - HT	66	7/16" UNF	60 Deg	300
1427	S46ESZ00N001	\$168.17	750	45 Round H.D	5 / 107.95 - HT	66	7/16" UNF	60 Deg	300
1500	S50JRZ00N001	\$220.15	1,750	50 SQ	5 / 140	93	16	R14	350
1510	S50JX600N002	\$235.44	1,750	50 SQ	6 / 205	160	18	R16	350
1512	S50JXZ00N001	\$210.00	1,950	50 SQ	6 / 139.7 - LC	93	1/2" UNF	60 Deg	350
1610	S60JOZ00N001	\$255.00	1,950	60 SQ	6 / 139.7 - LC	93	1/2" UNF	60 Deg	350
1630	TBC	\$255.00	1,950	60 SQ	5 / 150 - LC	105	9/16" UNF	60 Deg	350
1600	S60LY600N002	\$260.00	2,700	60 SQ	6 / 205	160	18	R16	350
1605	S60LY600N001	\$280.00	2700	60 SQ	6 / 205	160	18	R16	560
1620	S61LY600N001	\$260.00	2,850	60 Round	6 / 205	160	18	R16	350
1615	TBC	\$340.00	1,950	65 Round	5 / 150 - LC	105	9/16" UNF	60 Deg	350
1616	S66JOZ00N001	\$340.00	1,950	65 Round	6 / 139.7 - LC	93	1/2" UNF	60 Deg	350
1617	S66LY00N001	\$360.00	2,800	65 Round	6 / 205	160	18	R16	350
1700	S70NT00N002	\$365.00	4,150	70 SQ	6 / 205	160	18	R16	360
1710	S70NT800N001	\$398.00	4,150	70 SQ	8 / 275	220	18	R16	360
1720	S71NT600N001	\$375.00	4,250	70 Round	6 / 205	160	18	R16	360
1800	S80RZ800N002	\$535.08	5,450	80 SQ	8 / 275	220	18	R16	400
1810	S80RZ800N003	\$550.00	5450	80 SQ	8 / 275	220	18	R16	550
1820	S86RZ800N001	\$535.08	5,450	80 Round	8 / 275	220	18	R16	400
1900	S90J800N003	\$665.00	6,450	90 SQ	8 / 275	220	20	R18	450
1920	S91TJ80N001	\$665.00	6,450	90 Round	8 / 275	220	20	R18	450
1910	S90TJ100N001	\$690.00	6,250	90 SQ	10 / 335	280	22	Captive	450
1100	SA0UZ100N002	\$980.00	7,600	100 SQ	10 / 335	280	22	Captive	470
1113	SA1VS100N002	\$1,320.00	15,000	110 SQ	10 / 335	280	22	Captive	600
1111	SB1VS100N002	\$1,320.00	15,000	110 Round (FF)	10 / 335	280	22	Captive	600
1112	SB1VS100N003	\$1,480.00	15,000	110 Round (FF)	10 / 335	280	22	Captive	700
1022	SZZVY100N001	\$2,200.00	15,000	121 Round (FF)	10 / 335	280	22	Captive	663
1150	SB5WRZ00N001	\$2,750.00	20,000	150 Round	12 / 425	370	24	Captive	580

For more information please contact our office, 02 9623 0512

Un-braked Axles Agricultural

Available Rigid or Steering



Solid Axles					
Capacity KG @ 25kph	Bar	PCD	Spigot	Stud Size	Nut
3,900	50 Square	6 / 139.7 - LC	93	1/2" UNF	60 Deg
3,900	50 Square	5 / 140	93	16	R14
3,900	50 Square	6 / 205	160	18	R16
4,800	60 Square	6 / 139.7 - LC	93	1/2" UNF	60 Deg
4,800	60 Square	5 / 140	93	16	R14
4,800	60 Square	6 / 205	160	18	R16
7,000	70 Square	6 / 205	160	18	R16
8,000	70 Square	8 / 275	220	18	R16
9,000	80 Square	8 / 275	220	18	R16
10,800	90 Square	8 / 275	220	20	R18
13,000	100 Square	10 / 335	280	22	Flat
16,000	110 Round	10 / 335	280	22	Flat

*Capacity will vary with overhang



Tube Axles - Black Bull					
Capacity KG @ 25kph	Bar	PCD	Spigot	Stud Size	Nut
10,000	110 Square	8 / 275	220	18	R16
12,500	120 Square	8 / 275	220	18	R16
12,500	120 Square	10 / 335	280	22	Flat
14,000	127 Round	8 / 275	220	18	R16
14,000	127 Round	10 / 335	280	22	Flat
14,000	130 Square	8 / 275	220	18	R16
14,000	130 Square	10 / 335	280	22	Flat
15,000	150 Square	10/335	280	22	Flat

*Capacity will vary with overhang

For more info on ADR Black Bull, see PG. 8



Intelligent Axles - Teknoax					
Optional add ons : 1. Tyre pressure monitoring and Remote inflation/deflation system. 2. Weight monitoring system. 3. Performance monitoring system. 4. Parts traceability system (RFID chip). 5. Driver smartphone app.					
Capacity KG @ 25kph	Bar	PCD	Spigot	Stud Size	Nut
9,000	80 Square	8 / 275	220	18	R16
10,800	90 Square	8 / 275	220	20	R18
13,000	100 Square	10 / 335	280	22	Flat
10,000	110 Square	8 / 275	220	18	R16
12,500	120 Square	8 / 275	220	18	R16
12,500	120 Square	10 / 335	280	22	Flat
14,000	130 Square	8 / 275	220	18	R16
14,000	130 Square	10 / 335	280	22	Flat
15,000	150 Square	10/335	280	22	Flat

*Capacity will vary with overhang

For more info on ADR Teknoax, see PG. 6 - 7

Any Length. Made to order

For more information or pricing please contact our office, 02 9623 0512

Braked Axles Agricultural

Available in Drum Braked with; Hydraulic Ram, Air Chamber or Mechanical Parking

Available in Disc Braked with; Hydraulic Caliper

Rigid or Steering.



ABS - Brake control system
also available.

From 500 kg to 30 tonnes, the widest range of EC approved axles, with agricultural and industrial brakes

Solid Axles					
Capacity KG @ 25kph	Bar	PCD	Spigot	Stud Size	Nut
3,900	50 Square	6 / 139.7 - LC	93	1/2" UNF	60 Deg
3,900	50 Square	5 / 140	93	16	R14
3,900	50 Square	6 / 205	160	18	R16
4,800	60 Square	6 / 139.7 - LC	93	1/2" UNF	60 Deg
4,800	60 Square	5 / 140	93	16	R14
4,800	60 Square	6 / 205	160	18	R16
7,000	70 Square	6 / 205	160	18	R16
8,000	70 Square	8 / 275	220	18	R16
9,000	80 Square	8 / 275	220	18	R16
10,800	90 Square	8 / 275	220	20	R18
13,000	100 Square	10 / 335	280	22	Flat
16,000	110 Round	10 / 335	280	22	Flat

*Capacity will vary with overhang



Tube Axles - Black Bull					
Capacity KG @ 25kph	Bar	PCD	Spigot	Stud Size	Nut
10,000	110 Square	8 / 275	220	18	R16
12,500	120 Square	8 / 275	220	18	R16
12,500	120 Square	10 / 335	280	22	Flat
14,000	127 Round	8 / 275	220	18	R16
14,000	127 Round	10 / 335	280	22	Flat
14,000	130 Square	8 / 275	220	18	R16
14,000	130 Square	10 / 335	280	22	Flat
15,000	150 Square	10/335	280	22	Flat

*Capacity will vary with overhang

For more info on ADR Black Bull, see PG. 8



Intelligent Axles - Teknoax					
Optional add ons : 1. Tyre pressure monitoring and Remote inflation/deflation system. 2. Weight monitoring system. 3. Performance monitoring system. 4. Parts traceability system (RFID chip). 5. Driver smartphone app.					
Capacity KG @ 25kph	Bar	PCD	Spigot	Stud Size	Nut
9,000	80 Square	8 / 275	220	18	R16
10,800	90 Square	8 / 275	220	20	R18
13,000	100 Square	10 / 335	280	22	Flat
10,000	110 Square	8 / 275	220	18	R16
12,500	120 Square	8 / 275	220	18	R16
12,500	120 Square	10 / 335	280	22	Flat
14,000	130 Square	8 / 275	220	18	R16
14,000	130 Square	10 / 335	280	22	Flat
15,000	150 Square	10/335	280	22	Flat

*Capacity will vary with overhang

For more info on ADR Teknoax, see PG. 6 - 7

Any Length. Made to order
For more information or pricing please contact our office, 02 9623 0512

Steering Axles Agricultural

Available in Drag Self-Steering, Power Controlled-Steering or ADR Dual Mode.

Un-braked or Braked.



ADR Dual Mode steering axles are the only kind suitable to use as both self-steering and controlled-steering application.

Solid Axles					
Capacity KG @ 25kph	Bar	PCD	Spigot	Stud Size	Nut
3,900	50 Square	6 / 139.7 - LC	93	1/2" UNF	60 Deg
3,900	50 Square	5 / 140	93	16	R14
3,900	50 Square	6 / 205	160	18	R16
4,800	60 Square	6 / 139.7 - LC	93	1/2" UNF	60 Deg
4,800	60 Square	5 / 140	93	16	R14
4,800	60 Square	6 / 205	160	18	R16
7,000	70 Square	6 / 205	160	18	R16
8,000	70 Square	8 / 275	220	18	R16
9,000	80 Square	8 / 275	220	18	R16
10,800	90 Square	8 / 275	220	20	R18
13,000	100 Square	10 / 335	280	22	Flat
16,000	110 Round	10 / 335	280	22	Flat

*Capacity will vary with overhang



Tube Axles - Black Bull					
Capacity KG @ 25kph	Bar	PCD	Spigot	Stud Size	Nut
10,000	110 Square	8 / 275	220	18	R16
12,500	120 Square	8 / 275	220	18	R16
12,500	120 Square	10 / 335	280	22	Flat
14,000	127 Round	8 / 275	220	18	R16
14,000	127 Round	10 / 335	280	22	Flat
14,000	130 Square	8 / 275	220	18	R16
14,000	130 Square	10 / 335	280	22	Flat
15,000	150 Square	10/335	280	22	Flat

*Capacity will vary with overhang

For more info on ADR Black Bull, see PG. 8



Intelligent Axles - Teknoax					
Optional add ons : 1. Tyre pressure monitoring and Remote inflation/deflation system. 2. Weight monitoring system. 3. Performance monitoring system. 4. Parts traceability system (RFID chip). 5. Driver smartphone app.					
Capacity KG @ 25kph	Bar	PCD	Spigot	Stud Size	Nut
9,000	80 Square	8 / 275	220	18	R16
10,800	90 Square	8 / 275	220	20	R18
13,000	100 Square	10 / 335	280	22	Flat
10,000	110 Square	8 / 275	220	18	R16
12,500	120 Square	8 / 275	220	18	R16
12,500	120 Square	10 / 335	280	22	Flat
14,000	130 Square	8 / 275	220	18	R16
14,000	130 Square	10 / 335	280	22	Flat
15,000	150 Square	10/335	280	22	Flat

*Capacity will vary with overhang

For more info on ADR Teknoax, see PG. 6 - 7

Any Length. Made to order

For more information or pricing please contact our office, 02 9623 0512

Axle Break Down & Spare Parts - 39 & 45mm

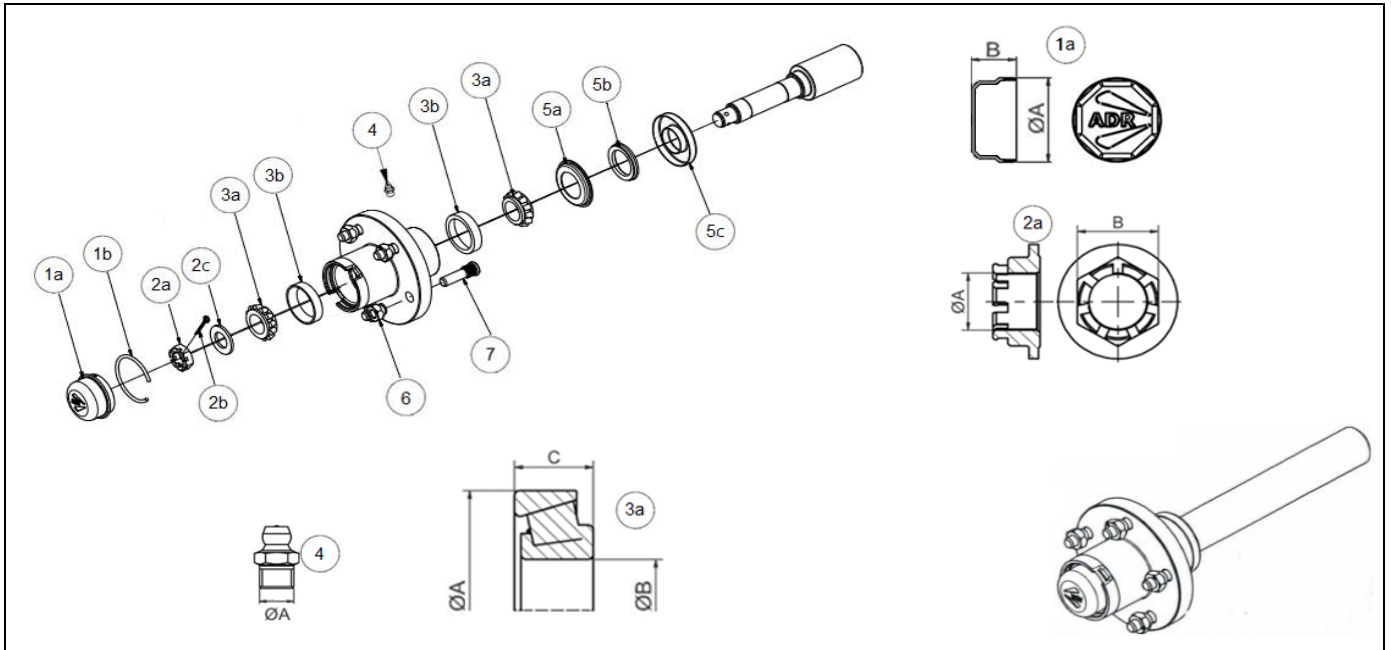

39mm Round 5/107.95 HT (ADR Part. 1416)									
45mm Round 5/107.95 HT (ADR Part. 1427)									
Item	ADR Part	Description	Item Code	A	B	C	Bearing No.	Qty	List Price
1a	56105002	Cap	56105002	50	31		N/A	1	\$16.80
1b	9870621	Cap Lock Ring	9870621				N/A	1	\$5.60
2a	575Z342	Castle Nut	575Z342	3/4" x 16UNF			N/A	1	\$7.00
2b	TBC	Split Pin	TBC				N/A	1	TBC
2c	TBC	Washer	TBC				N/A	1	TBC
3a	59844643	Bearing	59844643				44643	1	\$30.80
3b	59944610	Bearing Cup	59944610				44610	1	\$21.00
4	98608A1	Grease Nipple	98608A1				N/A	1	\$2.45
5a	54G0491	Soil Seal	Outer - 54G0491				N/A	1	\$14.00
5b	5490491	Soil Seal	Inner - 5490491				N/A	1	\$14.00
5c	5490494	Steel Cover	5490494				N/A	1	\$11.20
6	573Z762	7/16" Nut	573Z762	See Page. 25			N/A	1	TBC
7	572Z761	7/16" Stud	572Z761	See Page. 25			N/A	1	TBC

39mm Round 5/114.3 Ford (ADR Part. 1415)									
Item	ADR Part	Description	Item Code	A	B	C	Bearing No.	Qty	List Price
1a	56105002	Cap	56105002	50	31		N/A	1	\$16.80
1b	9870621	Cap Lock	9870621				N/A	1	\$5.60
2a	575Z342	Castle Nut	575Z342	3/4" x 16UNF			N/A	1	\$7.00
2b	TBA	Split Pin	TBA				N/A	1	TBA
2c	TBA	Washer	TBA				N/A	1	TBA
3a	59844643	Bearing	59844643				44643	1	\$30.80
3b	59944610	Cup	59944610				44610	1	\$21.00
4	98608A1	Grease Nipple	98608A1				N/A	1	\$2.45
5a	54G0491	Soil Seal	Outer - 54G0491				N/A	1	\$14.00
5b	5490491	Soil Seal	Inner - 5490491				N/A	1	\$14.00
5c	5490494	Steel Cover	5490494				N/A	1	\$11.20
6	573Z762	1/2" Nut	573Z762	See Page. 25			N/A	1	TBA
7	572Z761	1/2" Stud	572Z761	See Page. 25			N/A	1	TBA

Axle Break Down & Spare Parts - 50mm

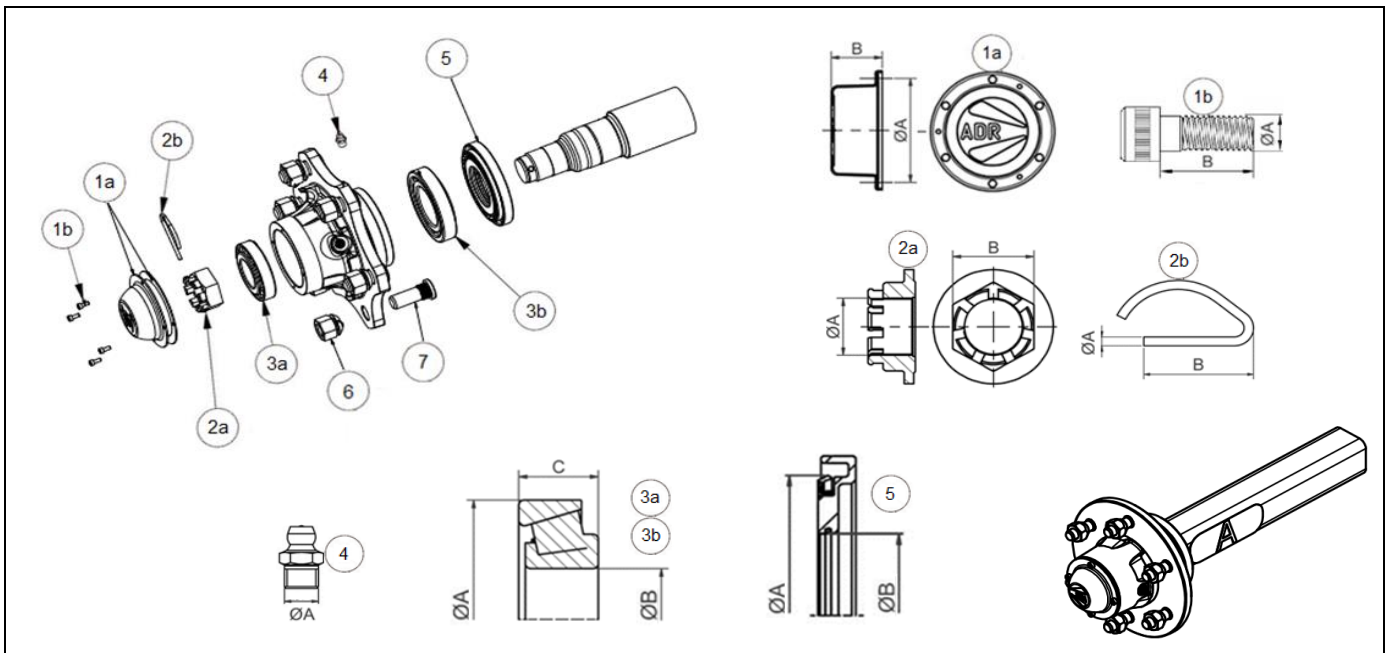

50mm Square 5/140 (ADR Part. 1500)

Item	ADR Part	Description	Item Code	A	B	C	Bearing No.	Kit Qty	List Price
1a	9RTJX	Cap	56106226	71	24.5		N/A	2	\$60.00
1b		Screw	9630470101	M4 x 0.7	10		N/A	12	
2a	9RDF27E	Castle Nut	57527B1	M27 x 1.5	41		N/A	4	\$52.00
2b		Split Pin	58204	3mm	50		N/A	4	
3a	9RCJA	Bearing Kit	Outer - 59130206	62	30	17.25	Outer - 30206	1	\$54.00
3b			Inner - 59130209	85	45	20.75	Inner - 30209	1	
4	98608A1	Grease Nipple	98608A1	M8 x 1.25			N/A	1	\$2.35
5	9RNJR	Soil Seal	5470852	85	47		N/A	2	\$187.21
6	9RD16-10	M16 Nut Kit	57316B1	See Page. 25			N/A	10	\$78.00
7	9RC16-10	M16 Stud Kit	57116B1	See Page. 25			N/A	10	\$90.00

50mm Square 6/139.7 LC (ADR Part. 1512)

Item	ADR Part	Description	Item Code	A	B	C	Bearing No.	Kit Qty	List Price
1a	9RTJX	Cap	56106226	71	24.5		N/A	2	\$60.00
1b		Screw	9630470101	M4 x 0.7	10		N/A	12	
2a	9RDF27E	Castle Nut	57527B1	M27 x 1.5	41		N/A	4	\$52.00
2b		Split Pin	58204	3mm	50		N/A	4	
3a	9RCJA	Bearing Kit	Outer - 59130206	62	30	17.25	Outer - 30206	1	\$54.00
3b			Inner - 59130209	85	45	20.75	Inner - 30209	1	
4	98608A1	Grease Nipple	98608A1	M8 x 1.25			N/A	1	\$2.35
5	9RNJR	Soil Seal	5470852	85	47		N/A	2	\$145.00
6	573Z124	1/2" Nut Kit	573Z124	See Page. 25			N/A	1	TBC
7	572Z123	1/2" Stud Kit	572Z123	See Page. 25			N/A	1	TBC

50mm Square 6/205 (ADR Part. 1510)

Item	ADR Part	Description	Item Code	A	B	C	Bearing No.	Kit Qty	List Price
1a	9RTJX	Cap	56106226	71	24.5		N/A	2	\$60.00
1b		Screw	9630470101	M4 x 0.7	10		N/A	12	
2a	9RDF27E	Castle Nut	57527B1	M27 x 1.5	41		N/A	4	\$52.00
2b		Split Pin	58204	3mm	50		N/A	4	
3a	9RCJA	Bearing Kit	Outer - 59130206	62	30	17.25	Outer - 30206	1	\$54.00
3b			Inner - 59130209	85	45	20.75	Inner - 30209	1	
4	98608A1	Grease Nipple	98608A1	M8 x 1.25			N/A	1	\$2.35
5	9RNJR	Soil Seal	5470852	85	47		N/A	2	\$187.21
6	9RD18GER-12	M18 Nut Kit	57318B4	See Page. 25			N/A	12	\$63.00
7	9RC18-12	M18 Stud Kit	57118B1	See Page. 25			N/A	12	\$60.52

Axle Break Down & Spare Parts - 60 & 65mm

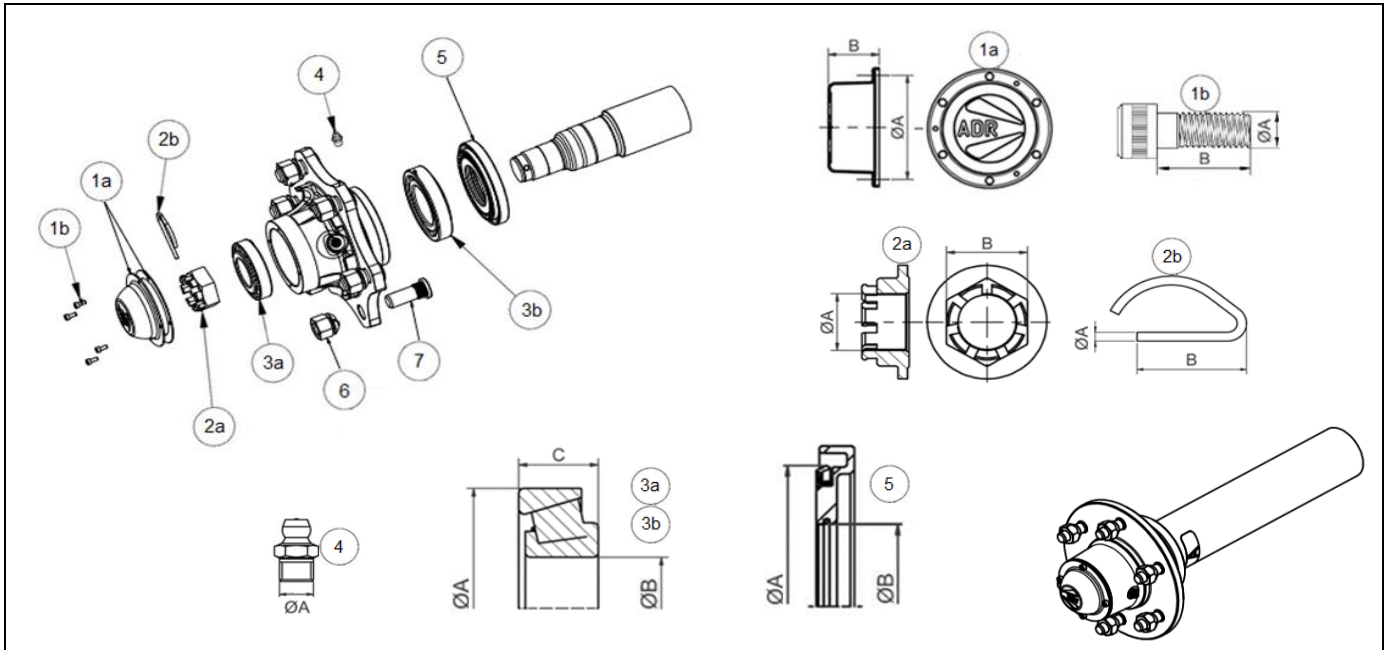

60mm Square 6/139.7 LC (ADR Part. 1610)									
65mm Round 6/139.7 LC (ADR Part. 1616)									
Item	ADR Part	Description	Item Code	A	B	C	Bearing No.	Kit Qty	List Price
1a	9RTJX	Cap	56106226	71	24.5		N/A	2	\$60.00
1b		Screw	9630470101	M4 x 0.7	10			8	
2a	9RDF27E	Castle Nut	57527B1	M27 x 1.5	41		N/A	4	\$52.00
2b		Split Pin	58204	3mm	50			4	
3a	9RCJA	Bearing Kit	Outer - 59130206	62	30	17.25	Outer - 30206	1	\$54.00
3b			Inner - 59130209	85	45	20.75	Inner - 30209	1	
4	98608A1	Grease Nipple	98608A1	M8 x 1.25			N/A	1	\$2.35
5	9RNJR	Soil Seal	5470852	85	47		N/A	2	\$187.20
6	573Z124	1/2" Nut Kit	573Z124	See Page. 25			N/A	1	TBC
7	572Z123	1/2" Stud Kit	572Z123	See Page. 25			N/A	1	TBC

60mm Square 5/150 LC (ADR Part. 1630)									
65mm Round 5/150 LC (ADR Part. 1615)									
Item	ADR Part	Description	Item Code	A	B	C	Bearing No.	Kit Qty	List Price
1a	9RTJX	Cap	56106226	71	24.5		N/A	2	\$60.00
1b		Screw	9630470101	M4 x 0.7	10			8	
2a	9RDF27E	Castle Nut	57527B1	M27 x 1.5	41		N/A	4	\$52.00
2b		Split Pin	58204	3mm	50			4	
3a	9RCJA	Bearing Kit	Outer - 59130206	62	30	17.25	Outer - 30206	1	\$54.00
3b			Inner - 59130209	85	45	20.75	Inner - 30209	1	
4	98608A1	Grease Nipple	98608A1	M8 x 1.25			N/A	1	\$2.35
5	9RNJR	Soil Seal	5470852	85	47		N/A	2	\$187.20
6	TBC	9/16" Nut Kit	TBC	See Page. 25			N/A	TBC	TBC
7	TBC	9/16" Stud Kit	TBC	See Page. 25			N/A	TBC	TBC

Axle Break Down & Spare Parts - 60 & 65mm

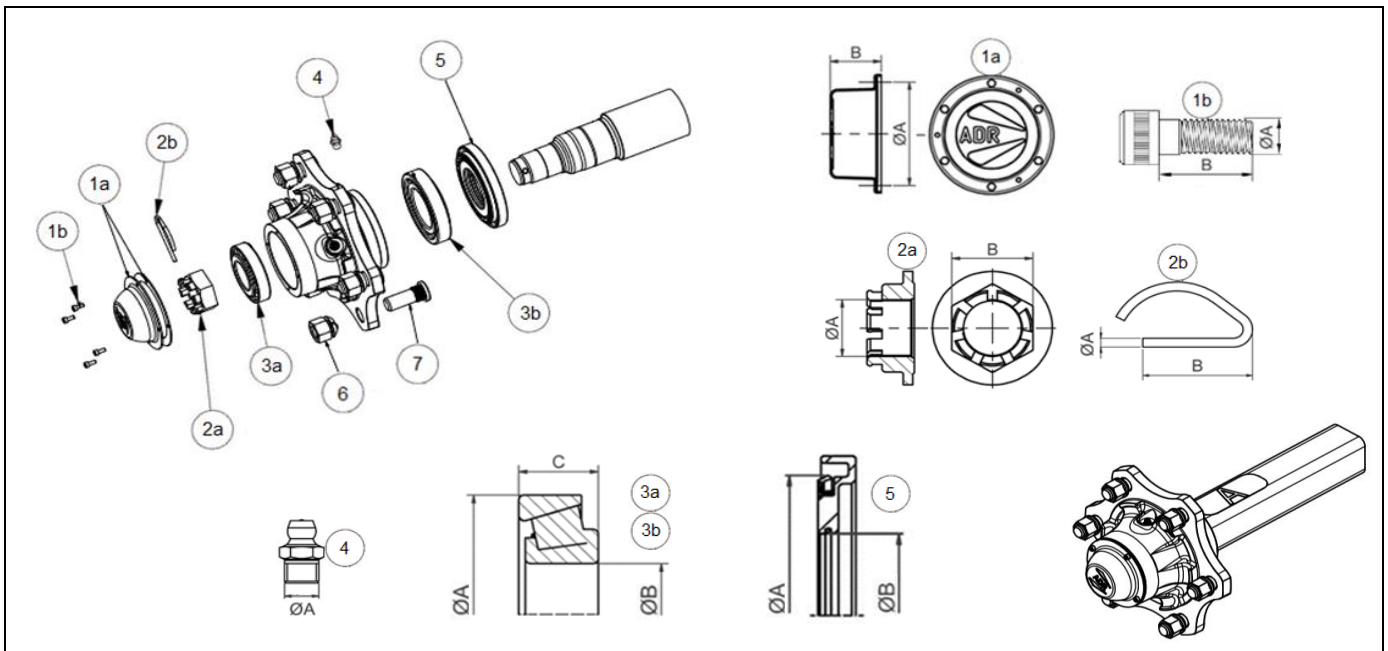

60mm Square 6/205 (ADR Part. 1600)

60mm Round 6/205 (ADR Part. 1620)

65mm Round 6/205 (ADR Part. 1617)

Item	ADR Part	Description	Item Code	A	B	C	Bearing No.	Kit Qty	List Price
1a	9RTLY	Cap	56108023	92	31.5		N/A	2	\$55.00
1b		Screw	9630470101	M4 x 0.7	10			8	
2a	9RDF3950	Castle Nut	57539B1	M39 x 1.5	50		N/A	4	\$75.00
2b		Split Pin	58205	4	64			4	
3a	9RCLA	Bearing Kit	Outer - 59130208	80	40	19.75	Outer - 30208	1	\$75.00
3b			Inner - 59130211	100	55	22.75	Inner - 30211	1	
4	98608A1	Grease Nipple	98608A1	M8 x 1.25			N/A	1	\$2.35
5	9RNLR	Soil Seal	5471004	100	56		N/A	2	\$150.00
6	9RD18GER-12	M18 Nut Kit	57318B4	See Page. 25			N/A	12	\$63.00
7	9RC18-12	M18 Stud Kit	57118B1	See Page. 25			N/A	12	\$60.52

Axle Break Down & Spare Parts - 70mm

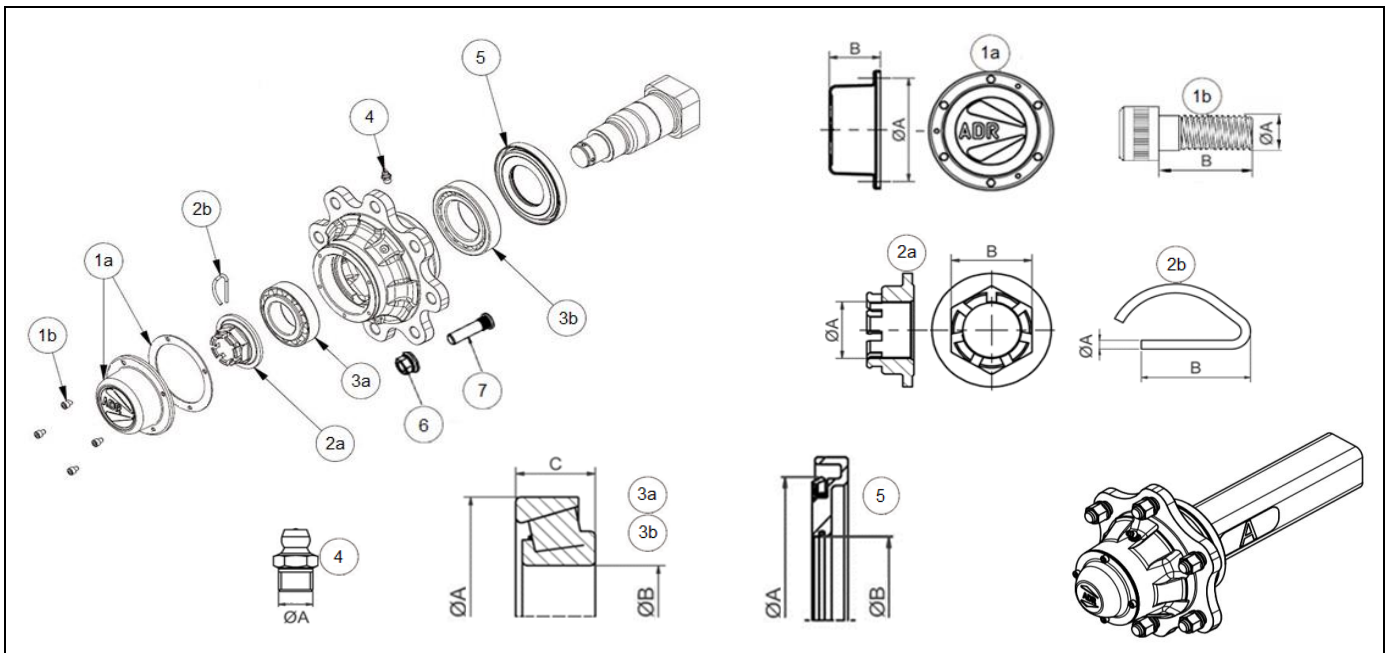

70mm Square 6/205 (ADR Part. 1700)

70mm Round 6/205 (ADR Part. 1720)

Item	ADR Part	Description	Item Code	A	B	C	Bearing No.	Kit Qty	List Price
1a	9RTNT	Cap	56109018	105	36.5		N/A	2	\$60.00
1b		Screw	9630610101	M6 x 1.0	10		N/A	8	
2a	9RDF3960	Castle Nut	57539B2	M39 x 1.5	60		N/A	4	\$105.00
2b		Split Pin	58205	6	64		N/A	4	
3a	9RCNA	Bearing Kit	Outer - 59132210	90	50	24.75	Outer - 32210	1	\$115.00
3b			Inner - 59130213	120	65	24.75	Inner - 30213	1	
4	98608A1	Grease Nipple	98608A1	M8 x 1.25			N/A	1	\$2.35
5	9RNNR	Soil Seal	5471202	120	67		N/A	2	\$192.59
6	9RD18GER-12	M18 Nut Kit	57318B4	See Page. 25			N/A	12	\$63.00
7	9RC18-12	M18 Stud Kit	57118B1	See Page. 25			N/A	12	\$60.52

70mm Square 8/275 (ADR Part. 1710)

Item	ADR Part	Description	Item Code	A	B	C	Bearing No.	Kit Qty	List Price
1a	9RTNT	Cap	56109018	105	36.5		N/A	2	\$60.00
1b		Screw	9630610101	M6 x 1.0	10		N/A	8	
2a	9RDF3960	Castle Nut	57539B2	M39 x 1.5	60		N/A	4	\$105.00
2b		Split Pin	58205	6	64		N/A	4	
3a	9RCNA	Bearing Kit	Outer - 59132210	90	50	24.75	Outer - 32210	1	\$115.00
3b			Inner - 59130213	120	65	24.75	Inner - 30213	1	
4	98608A1	Grease Nipple	98608A1	M8 x 1.25			N/A	1	\$2.35
5	9RNNR	Soil Seal	5471202	120	67		N/A	2	\$192.59
6	9RD188G-16	M18 Nut Kit	Nut - 357318B1 Washer - 574181	See Page. 25			N/A	16 16	\$119.84
7	9RC18-16	M18 Stud Kit	57118B16	See Page. 25			N/A	16	\$82.40

Axle Break Down & Spare Parts - 80 & 90mm

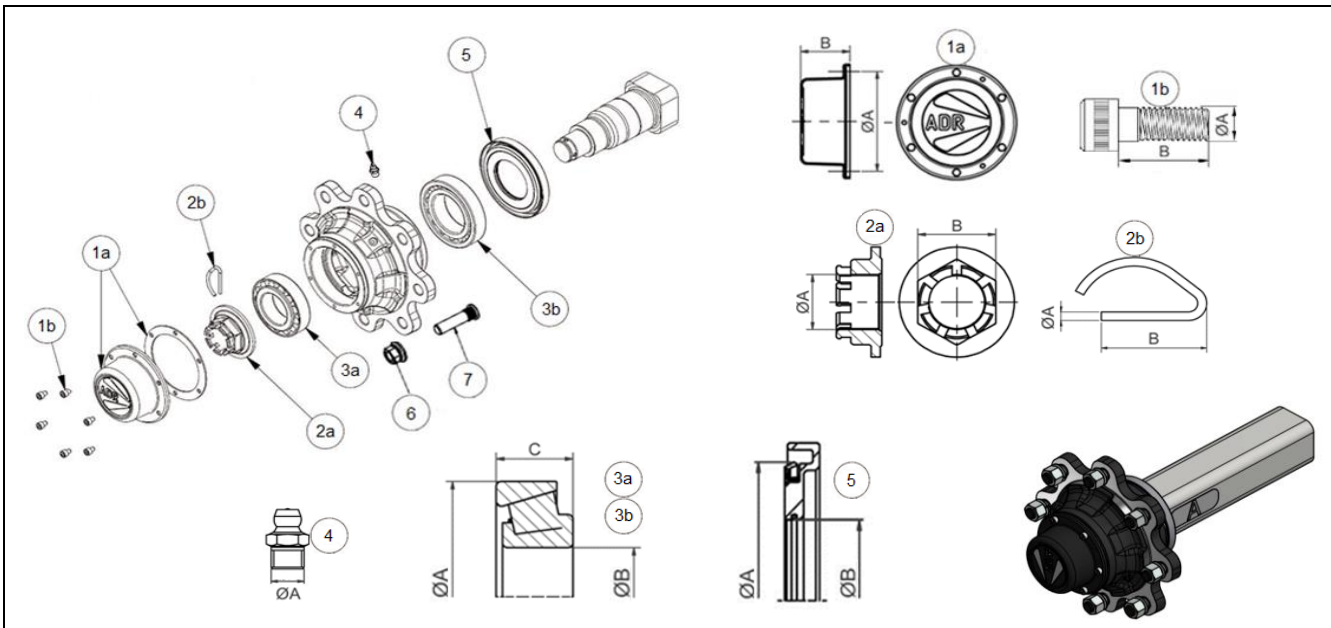

80mm Square 8/275 (ADR Part. 1800)

80mm Round 8/275 (ADR Part. 1820)

Item	ADR Part	Description	Item Code	A	B	C	Bearing No.	Kit Qty	List Price
1a	9RT110AC	Cap	56111028	124	58		N/A	2	\$120.00
1b		Screw	96308A0101	M8 x 1.25	TBC	TBC	N/A	12	
2a	9RDF4865B	Castle Nut	57548B5	M48 x 1.5	65		N/A	2	\$150.00
2b		Split Pin	58209	5	58		N/A	2	
3a	9RCRC	Bearing Kit	Outer - 59132212	110	60	29.75	Outer - 32212	1	\$155.00
3b			Inner - 59132215	130	75	33.25	Inner - 32215	1	
4	98608A1	Grease Nipple	98608A1	M8 x 1.25			N/A	1	\$2.45
5	9RNRR	Soil Seal	5471302	130	77		N/A	1	\$134.54
6	9RD188G-16	M18 Nut Kit	Nut - 57318B1 Washer - 574181	See Page. 25			N/A	16	\$119.84
7	9RC18-16	M18 Stud Kit	57118B16	See Page. 25			N/A	16	\$82.40

90mm Square 8/275 (ADR Part. 1900)

90mm Round 8/275 (ADR Part. 1920)

Item	ADR Part	Description	Item Code	A	B	C	Bearing No.	Kit Qty	List Price
1a	9RT125AC	Cap	56112518	139	62		N/A	2	\$120.00
1b		Screw	96308A0101	M8 x 1.25	TBC		N/A	12	
2a	9RDF4865	Castle Nut	57548B5	M48 x 1.5	65		N/A	2	\$142.10
2b		Split Pin	47109	5	58		N/A	2	
3a	9RCTC	Bearing Kit	Outer - 59132213	120	65	32.75	Outer - 32213	1	\$168.00
3b			Inner - 59132216	140	80	35.25	Inner - 32216	1	
4	98608A1	Grease Nipple	98608A1	M8 x 1.25			N/A	1	\$2.45
5	9RNTR	Soil Seal	5471403	140	82		N/A	1	\$150.00
6	9RD208G-8	M20 Nut Kit	Nut - 57320B1 Washer - 574201	See Page. 25			N/A	8	\$91.35
7	9RC20-8	M20 Stud Kit	57120B1	See Page. 25			N/A	8	\$73.15

90mm Square 10/335 (ADR Part. 1910)

Item	ADR Part	Description	Item Code	A	B	C	Bearing No.	Kit Qty	List Price
1a	9RT125AC	Cap	56112518	139	62		N/A	2	\$120.00
1b		Screw	96308A0101	M8 x 1.25	10		N/A	12	
2a	9RDF4865	Castle Nut	57548B5	M48 x 1.5	65		N/A	2	\$142.10
2b		Split Pin	47109	5	58		N/A	2	
3a	9RCTC	Bearing Kit	Outer - 59132213	120	65	32.75	Outer - 32213	1	\$168.00
3b			Inner - 59132216	140	80	35.25	Inner - 32216	1	
4	98608A1	Grease Nipple	98608A1	M8 x 1.25			N/A	1	\$2.45
5	9RNTR	Soil Seal	5471403	140	82		N/A	1	\$150.00
6	9RD221-10	M22 Nut Kit	57322B3	See Page. 25			N/A	10	\$164.17
7	9RC22-10	M22 Stud Kit	57122B2	See Page. 25			N/A	10	\$133.90

Axle Break Down & Spare Parts - 100mm

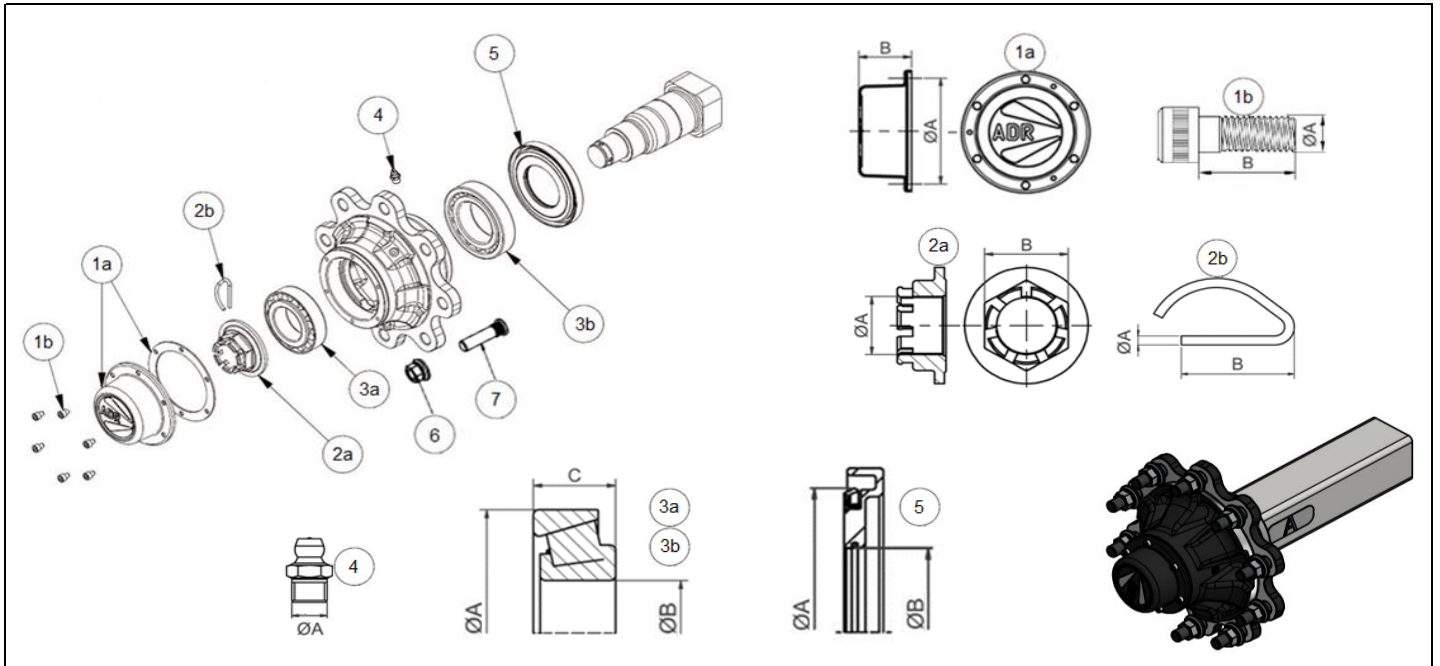

100mm Square 10/335 (ADR Part. 1100)									
Item	ADR Part	Description	Item Code	A	B	C	Bearing No.	Kit Qty	List Price
1a	9RT125AC	Cap	56112518	139	62		N/A	2	\$120.00
1b		Screw	96308A0101	M8 x 1.25	TBA		N/A	12	
2a	9RDF4865	Castle Nut	5754886	M48 x 1.5	65		N/A	2	\$142.10
2b		Split Pin	58209	5	58		N/A	2	
3a	9RCUA	Bearing Kit	Outer - 59133114	120	70	37	Outer - 33114	1	\$210.00
3b			Inner - 59133018	140	90	39	Inner - 33018	1	
4	98608A1	Grease Nipple	98608A1	M8 x 1.25			N/A	1	\$2.45
5	9RNUC	Soil Seal	5471404	140	92		N/A	1	\$184.52
6	9RD221-10	M22 Nut Kit	57322B3	See Page. 25			N/A	10	\$164.70
7	9RC22-10	M22 Stud Kit	57122B2	See Page. 25			N/A	10	\$133.90

Axle Break Down & Spare Parts - 110, 121 & 150mm

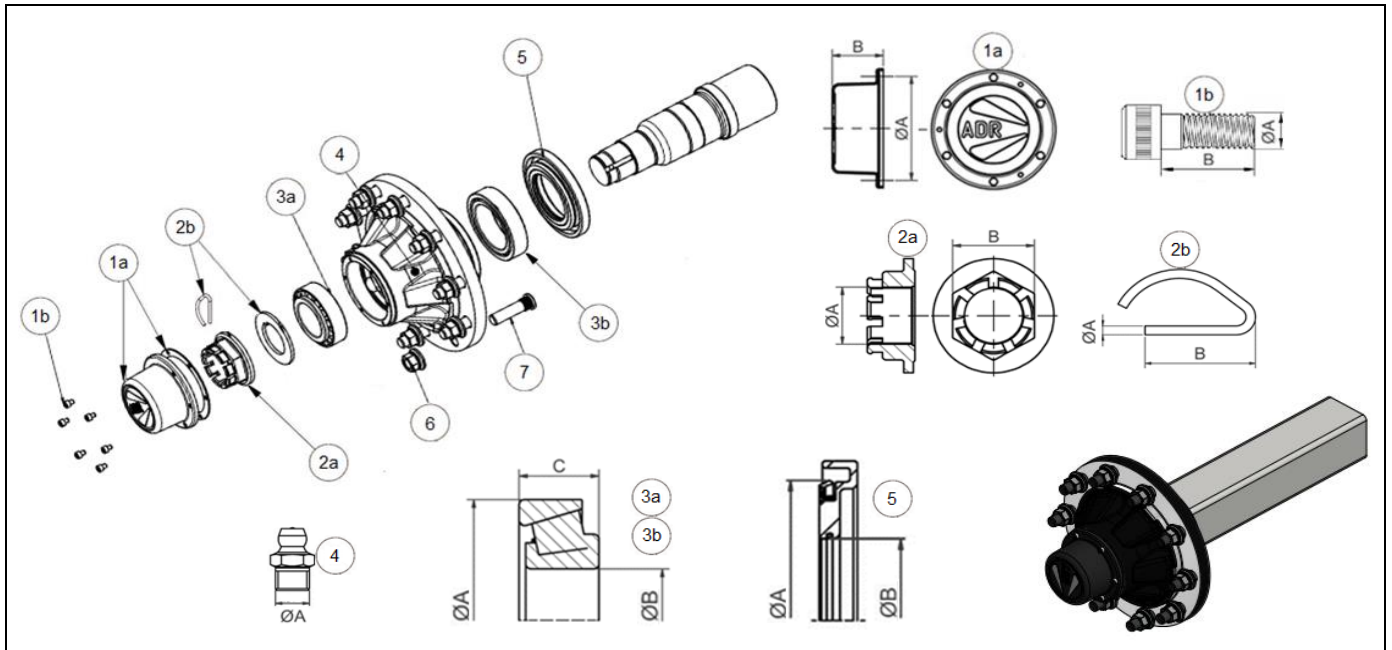

110mm Round Full Face 10/335 (ADR Part. 1111, 1112)

110mm Square Full Face 10/335 (ADR Part. 1113)

121mm Round Full Face 10/335 (ADR Part. 1022)

Item	ADR Part	Description	Item Code	A	B	C	Bearing No.	Kit Qty	List Price
1a	9RT130L	Cap	56113018	144	80		N/A	2	\$180.00
1b		Screw	96308A0101	M8 x 1.25	TBA		N/A	12	
2a	9RDFVR	Castle Nut	57570D2	M70 x 2.0	65		N/A	2	\$270.34
2b		Split Pin	58214	7	106		N/A	2	
2b		Washer	57B7002	TBA	TBA		N/A	2	
3a	9RCVF	Bearing Kit	Outer - 59133215	130	75	41	Outer - 33215	1	\$240.00
3b			Inner - 59133020	150	100	39	Inner - 33020	1	
4	98608A1	Grease Nipple	98608A1	M8 x 1.25			N/A	1	\$2.35
5	9RNVR	Soil Seal	5471504	150	102		N/A	1	\$270.00
6	9RD22I-10	M22 Nut Kit	57322B3	See Page. 25			N/A	10	\$164.17
7	9RA001	M22 Stud Kit	57112B1	See Page. 25			N/A	10	\$150.25

150mm Round Full Face 12/425 (ADR Part. 1150)

Item	ADR Part	Description	Item Code	A	B	C	Bearing No.	Kit Qty	List Price
1a	9RTWA01	Cap	56118001	195	85		N/A	2	\$220.00
1b		Screw	96308A0101	M8 x 1.25	TBA		N/A	16	
2a	9RDFWA	Castle Nut	57590D3	M90 x 2.0	120		N/A	2	\$360.00
2b		Split Pin	58213	7	96		N/A	2	
2b		Washer	57B9001	90.5	8		N/A	2	
3a	9RCWA	Bearing Kit	Outer - 59133122	180	110	56	Outer - 33122	1	\$674.37
3b			Inner - 59132226	230	130	67.75	Inner - 32226	1	
4	98608A1	Grease Nipple	98608A1	M8 x 1.25			N/A	1	\$2.35
5	9RNWR	Soil Seal	5472301	230	132		N/A	1	\$341.49
6	9RD24B2-10	M24 Nut Kit	57324B2	See Page. 25			N/A	10	\$272.75
7	9RC24B3-10	M24 Stud Kit	54124B5	See Page. 25			N/A	10	\$592.50

New Axle Design Update



WE'VE CUT THE COST OF REPAIRS

New ADR bolt on cap design and interchangeable "Double lip" industrial seal now fitted in all ADR Australian axles.

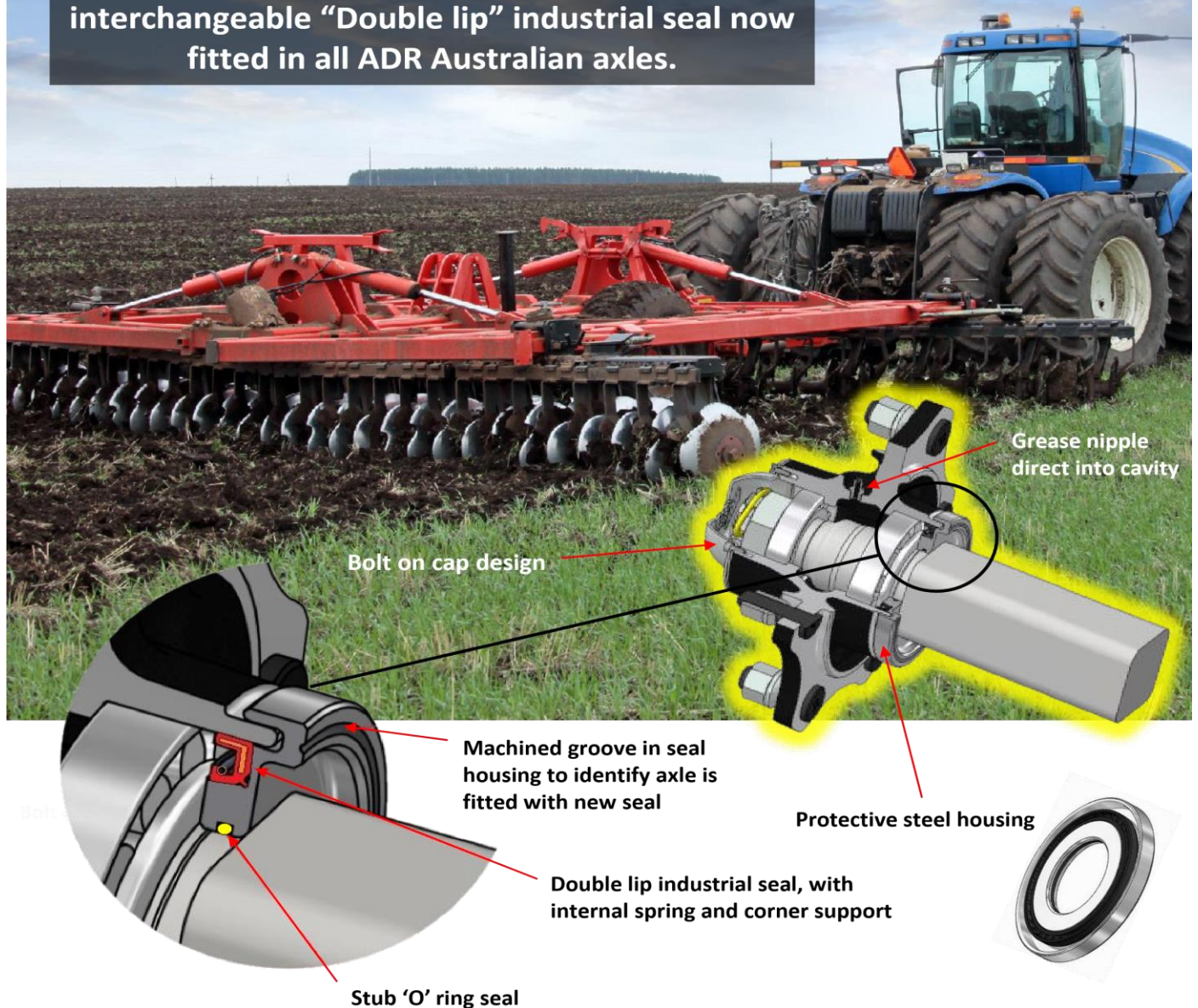

ADR Dust Caps

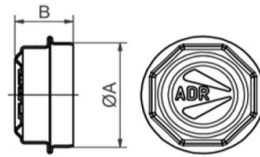

Knock-in						
ADR Part	Item Code	List Price	Description	A	B	Kit Qty
9RT47	56104703	\$35.00	Cap	47	25	4
9RT52	56105203	\$38.00	Cap	52	27	4
9RT62	56106203	\$39.00	Cap	62	31	4
9RT72	56107203	\$45.00	Cap	72	34	4
9RT80	56108003	\$55.00	Cap	80	40	4
9RT90	56109003	\$58.00	Cap	90	47	2
9RT100	56110002	\$70.00	Cap	100	50	2

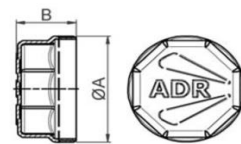

Screw-in							
ADR Part	Item Code	List Price	Description	Suit	A	B	Kit Qty
9RT62T	56206201	\$39.91	Cap	50-5, 50-6, 50-LC, 60-LC, 65-LC	M64 x 2mm	30	4
9RT80T	56208001	\$137.67	Cap	60-6	M82 x 2mm	41	4
9RT90T	56209001	\$220.15	Cap	70-6, 70-8	M92 x 2mm	42	2



Bolt-on							
ADR Part	Item Code	List Price	Description	Suit	A	B	Kit Qty
9RTJX	56106226	\$39.91	Cap with Gasket	50-5, 50-6, 50-LC, 60-LC, 65-LC	71	24.5	2
	9630470101		Screw		M4x0.7	10	8
9RTLY	56108023	\$60.00	Cap with Gasket	60-6, 65-6	92	31.5	2
	9630470101		Screw		M4x0.7	10	8
9RTNT	56109018	\$62.00	Cap with Gasket	70-6, 70-8	105	36.5	2
	9630610101		Screw		M6 x 1.0	10	8
9RT110AC	56111002	\$120.00	Cap with Gasket	80-8	124	59	2
	96308A0101		Screw		M8x1.25	TBC	12
9RT125AC	56112518	\$120.00	Cap with Gasket	90-8, 90-10, 100-10	139	62	2
	96308A0101		Screw		M8x1.25	TBC	12
9RT130L	56113018	\$180.00	Cap with Gasket	110-10, 121-10	144	80	2
	96308A0101		Screw		M8x1.25	TBC	12
9RTZA01	56115003	TBC	Cap with Gasket	..	164	87	2
	96308A0101		Screw		M8x1.25	TBC	12
9RT152AC	56115201	TBC	Cap with Gasket	..	166	59	1
	9630610101		Screw		M6x1	TBC	8
9RT160AC	56116001	TBC	Cap with Gasket	..	184	48	1
	96308A0101		Screw		M8x1.25	TBC	8
9RT162AC	56116010	TBC	Cap with Gasket	..	184	55	1
	9662380191		Screw		3/8"x16UNC	TBC	4
9RTWA01	56118001	\$220.00	Cap with Gasket	150-12	195	85	2
	96308A0101		Screw		M8x1.25	TBC	16

ADR AXLES AND SUSPENSIONS



European Seals

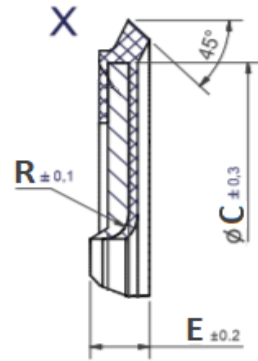
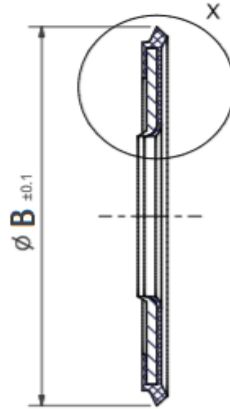
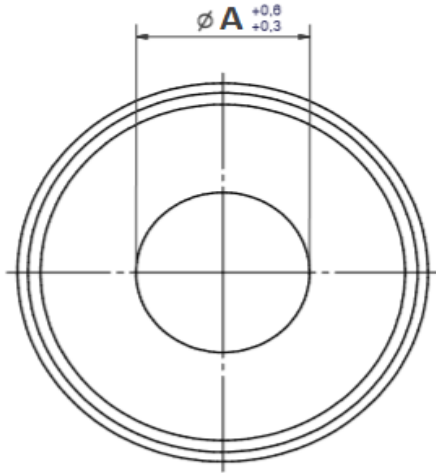

ADR Part	Item Code	List Price	A	B	C	R	E	Kit Qty
5410471	5410471	TBC	20	47.3	42	1.5	3.4	1
9RNBA	5410521	\$44.45	25	52.5	47	1.5	3.6	4
9RNDA	5410621	\$49.83	30	62.3	55	1.5	3.8	4
9RNGA	5410721	\$51.66	35	72.3	64	1.5	4.1	4
9RNIA	5410801	\$53.27	40	80.4	72	2	4.6	4
9RNJA	5410851	\$37.73	45	85.4	78	2	4	2
9RNKA	5410901	\$40.42	50	90.4	83	2	4.4	2
9RNLA	5411001	\$49.90	55	100.5	93	2.5	4.4	2
5411101	5411101	TBC	60	110.5	103	2.5	3.9	1
9RNMA	5411002	\$59.88	65	100.5	93	2.5	3.9	2
9RNNA	5411201	\$68.70	65	120.6	113	2.5	3.9	2
9RNNI	5411201	\$71.42	67	120.6	113	2.5	3.9	2
5411301	5411301	TBC	75	130.6	123	2.5	4.1	1
5411401	5411401	TBC	80	140.6	133	2.5	4.1	1

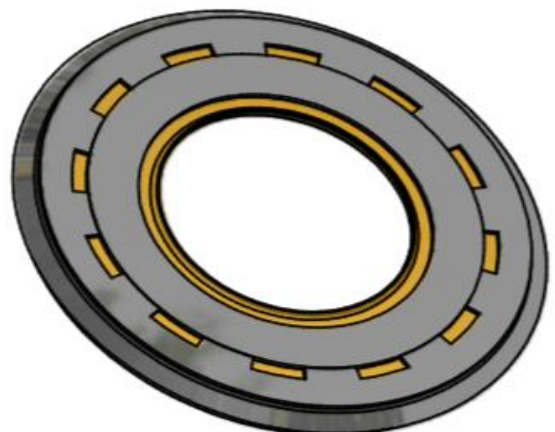
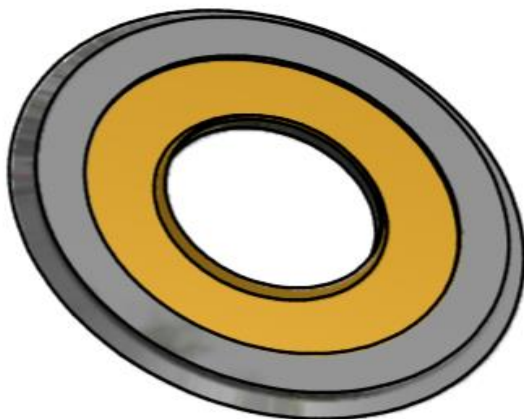

Wheel Studs and Nuts

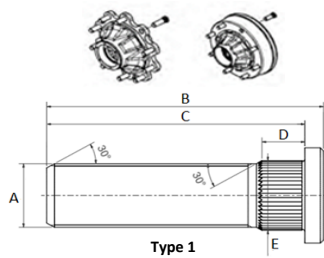

Type 1

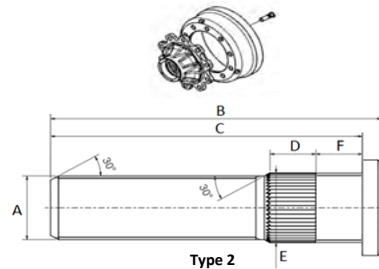

Type 2

ADR Part	Item Code	List Price	Description	Type	A	B	C	D	E	F	Kit Quantity
					Size	mm	mm	mm	mm	mm	
572Z761	572Z761	TBC	Stud	1	7/16" UNF	48	44	11	13.85	N/A	1
572Z123	572Z123	TBC	Stud	1	1/2" UNF	48	44	11	13.85	N/A	1
9RC12-16	57112B1	\$31.12	Stud	1	M12 x 1.5	40	36	7	13.5	N/A	16
9RC14-16	57114B1	\$58.50	Stud	1	M14 x 1.5	45	41	9	15.5	N/A	16
9RC16-10	57116B1	\$46.02	Stud	1	M16 x 1.5	50	45	10	17	N/A	10
57118B1	57118B1	\$7.73	Stud	1	M18 x 1.5	54	49	11	19.5	N/A	1
9RC18-12	57118B1	\$60.52	Stud	1	M18 x 1.5	54	49	11	19.5	N/A	12
9RC18-16	57118B1	\$82.40	Stud	1	M18 x 1.5	54	49	11	19.5	N/A	16
57118B3	57118B3	\$8.49	Dual Wheel Stud	1	M18 x 1.5	65	60	13	19.5	N/A	1
9RC18L-16	57118B3	\$101.90	Dual Wheel Stud	1	M18 x 1.5	65	60	13	19.5	N/A	16
9RC18L1-16	57118B4	\$125.75	Stud	2	M18 x 1.5	67	61	13	19.5	11.5	16
9RC18L2-12	57118B5	\$94.07	Dual Wheel Stud	2	M18 x 1.5	81	75	13	19.5	11.5	12
9RC20-8	57120B1	\$73.15	Stud	1	M20 x 1.5	68	59	13	21.5	N/A	8
57120B2	57120B2	TBC	Dual Wheel Stud	2	M20 x 1.5	79	70	14	21.5	N/A	1
9RC22-10	57122B2	\$133.90	Stud	1	M22 x 1.5	77	71	14	24.1	N/A	10
9RA001	57122B1	\$150.25	Dual Wheel Stud	1	M22 x 1.5	90	84	14	24.1	N/A	10
9RC22L2-10	57122B16	\$151.67	Dual Wheel Stud	2	M22 x 1.5	102	93	16	24.1	13	10
9RC24B3-10	57124B5	\$592.50	Stud	1	M24 x 1.5	118	108	32	25	N/A	10

*Dacromat finish

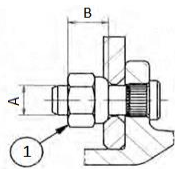

Tapered Nut

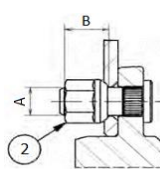

Tapered Nut

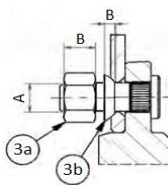

Nut with Spring Washer

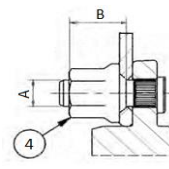

Flat Nut with Countersink

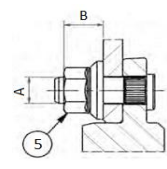

Nut with Captive Washer

ADR Part	Item Code	List Price	Description	Type	A	B	Recommended Torque Nm	Wrench mm	Kit Quantity
					Size	mm			
573Z762	573Z762	TBC	Tapered Nut (60 deg)	1	7/16" UNF	14	TBC	17	1
573Z124	573Z124	TBC	Tapered Nut (60 deg)	1	1/2" UNF	15.5	TBC	19	1
9RD12-16	57312B1	\$56.00	Tapered Nut (R3)	1	M12 x 1.5	15	90 min - 100 max	19	16
9RD14G-16	57314B1	TBC	Tapered Nut (R14)	2	M14 x 1.5	20	130 min - 150 max	19	16
9RD16-10	57316B1	\$49.50	Tapered Nut (R14)	1	M16 x 1.5	18	TBC	27	10
57318B4	57318B4	\$5.25	Tapered Nut (R16)	2	M18 x 1.5	25	270 min - 290 max	24	1
9RD18GER-12	57318B4	\$63.00	Tapered Nut (R16)	2	M18 x 1.5	25	270 min - 290 max	24	12
9RD188G-12	57318B1	\$89.88	Nut	3a	M18 x 1.5	18	270 min - 290 max	27	12
	574181		Spring Washer (R16)	3b		7			
9RD188G-16	57318B1	\$119.84	Nut	3a	M18 x 1.5	18	270 min - 290 max	27	16
	574181		Spring Washer (R16)	3b		7			
57318B3	57318B3	\$8.30	Flat Nut with Countersink	4	M18 x 1.5	35	270 min - 290 max	29	1
9RD208G-8	57320B1	\$91.35	Nut	3a	M20 x 1.5	20	350 min - 380 max	30	8
	574201		Spring Washer (R18)	3b		8			
57322B1	57322B1	\$9.10	Nut	3a	M22 x 1.5	22	450 min - 510 max	30	1
574221	574221	\$4.56	Spring Washer	3b	M22 x 1.5	8	N/A	N/A	1
57322B3	57322B3	\$16.42	Nut with Captive Washer	5	M22 x 1.5	26	450 min - 510 max	32	1
9RD221-10	57322B3	\$164.17	Nut with Captive Washer	5	M22 x 1.5	26	450 min - 510 max	32	10
9RD22BEC-10	TBC	\$149.34	Flat Nut with Countersink	4	M22 x 1.5	35	450 min - 510 max	30	10
9RD24B2-10	57324B2	\$272.75	Nut with Captive Washer	5	M24 x 1.5	33	550 min - 610 max	36	10

*Dacromat finish

Axle Maintenance

Work Summary Table

Rigid and steering axle lubrication and maintenance table					
	After the first 10 km of use at full load.	After the first 200 working hours or first 300 km travelled.	Every 500 working hours or every 8500 km travelled. ¹	Every 1500 working hours or every 25000 km travelled. ¹	Every 3000 working hours or every 50000 km travelled. ¹
 Lubrication  Maintenance					
Lubrication with special ADR Lithogrease 3 grease					
A – grease change in hub bearings					
B – brake cam supports					
C – brake levers					
D – steering rod joints					
E – steering hinges					
Maintenance					
1 – Wheel nut torque check					
2 – brake gasket check					
3 – bearing gap check and any adjustments					
4 – brake lever stroke check and any adjustments					
5 – steering hinge gap check and any adjustments					
6 – shock absorber end screw torque check					
7 – steering control cylinder fastening screw torque check					
8 – steering rod end screw torque check and steering angle adjustment					
9 – brake cylinder support screw torque check					



SCAN URL BARCODE TO
DOWNLOAD COMPLETE
MAINTENANCE MANUAL



Axle Maintenance

Lubrication and Maintenance Point Map

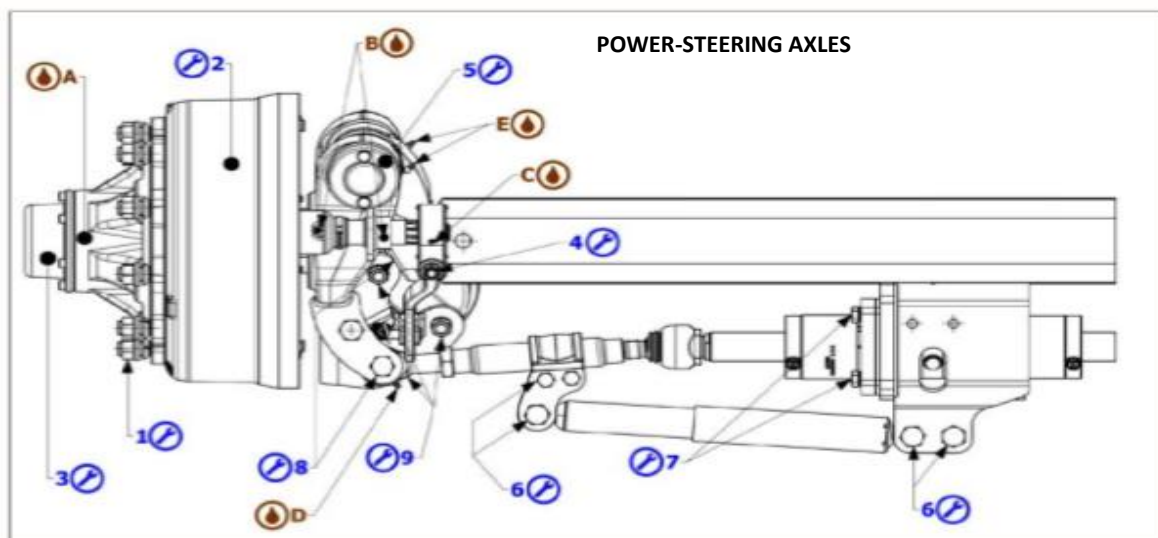
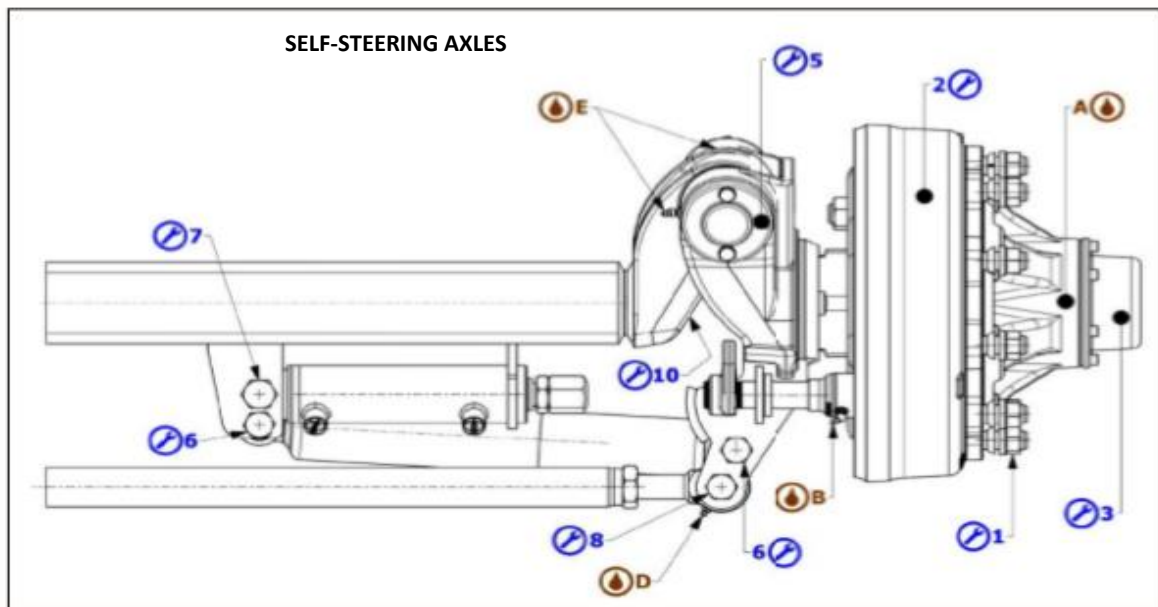
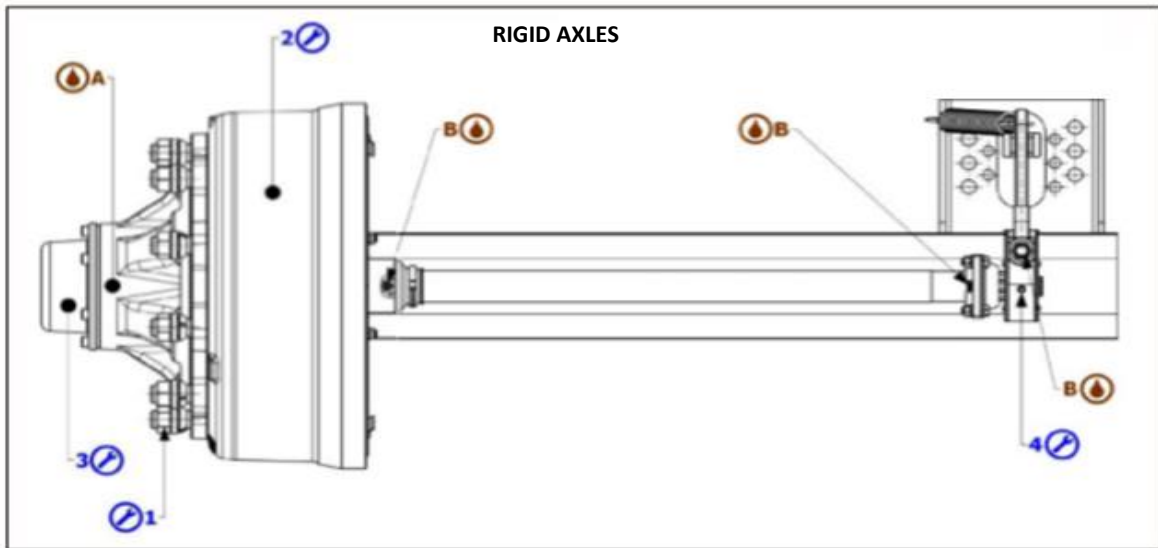

Parabolic Spring Suspensions Agricultural

ADR Parabolic Spring Suspensions consist of two or more leaf springs. Which touch in the middle (where fixed to axle) and outer ends (where fixed to hangers). In between those points the leaf springs do not touch as they do in conventional rigid springs.

When the machine is un-loaded the parabolic springs are more elastic, making the ride smoother. When the machine is fully loaded the springs become less elastic, and compress helping stabilize the load.

Parabolic springs are also lighter than conventional and can be used under every type of Agricultural machinery.

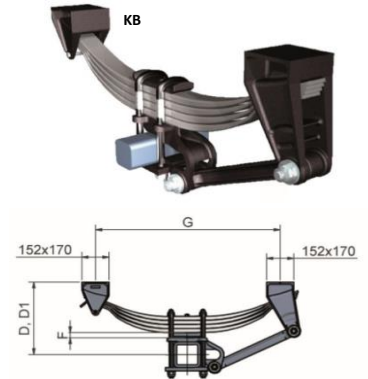
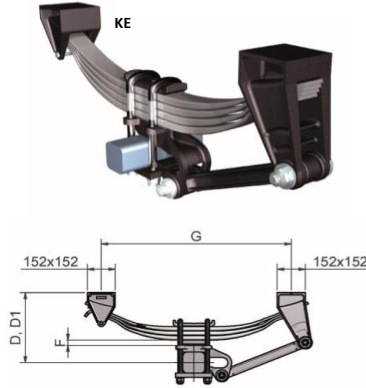
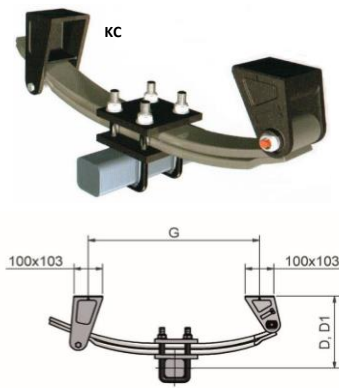

Single Suspension Set - Overslung										
ADR Part	List Price	Capacity (KG)	suit Axle	Type	Leaf Code	Leaf Width	G	D - Unloaded	D1 - Loaded	E
KC1000C5N062A	\$924.00	4,000	60mm	KC	RP80G408	80mm	530	242	224	N/A
KC1000C1N063A	\$1,113.00	6,000	60mm	KC	RP80G403	80mm	600	265	252	N/A
KC1000C5N072A	\$945.00	4,000	70mm	KC	RP80G408	80mm	530	242	224	N/A
KC1000C1N073A	\$1,122.80	7,000	70mm	KC	RP80G403	80mm	600	265	252	N/A
KC1000C1N083A	\$1,169.00	7,000	80mm	KC	RP80G403	80mm	600	270	257	N/A
KC1000C3N083B	TBC	8,000	80mm	KC	RP80G410	80mm	810	280	259	N/A
KE1000B7N0937	TBC	10,000	90mm	KE	3 x 25 x 1150	76mm	990	365	315	N/A
KE1000B4N1040	TBC	12,000	100mm	KE	4 x 25 x 1197	76mm	1030	400	340	N/A
KE1000B4N1140	TBC	12,000	110mm	KE	4 x 25 x 1197	76mm	1030	395	345	N/A
KB1000B4N1541	TBC	12,000	150mm	KB	4 x 23 x 1197	100mm	1030	395	345	N/A

*Complete with 2 Spring packs with bushes fitted, 2 Front hangers, 2 Rear hangers, Hanger bolts, Fish plates & U bolts. (KE / KB type also with 2 Support struts)

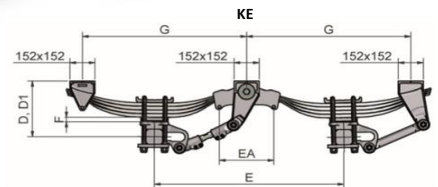
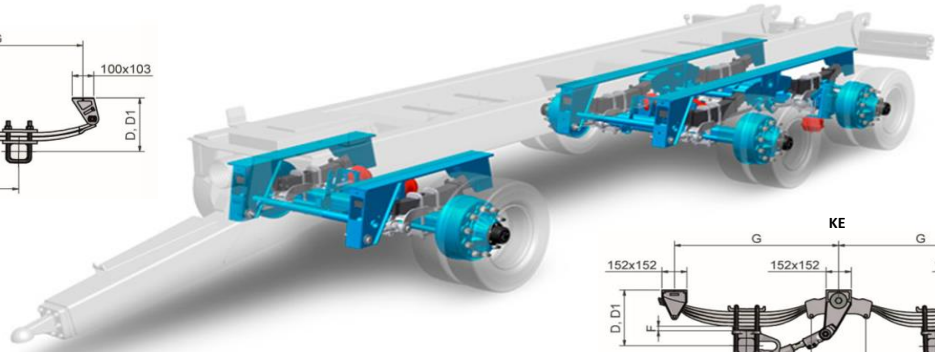
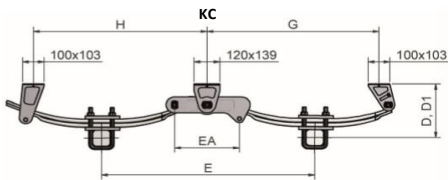

Tandem Suspension Set - Overslung										
ADR Part	List Price	Capacity (KG)	suit Axle	Type	Leaf Code	Leaf Width	G , H	D - Unloaded	D1 - Loaded	E
KC2106C5N062A	\$2,420.00	8,000	60mm	KC	RP80G408	80mm	787 , 795	242	224	1060
KC2106C5N072A	\$2,436.00	8,000	70mm	KC	RP80G408	80mm	787 , 795	242	224	1060
KC2106C5N082A	TBC	10,000	80mm	KC	RP80G408	80mm	787 , 795	247	229	1060
KC2115C1N083A	\$2,744.00	14,000	80mm	KC	RP80G403	80mm	877 , 885	270	257	1150
KE2131B5N0932	TBC	16,000	90mm	KE	3 x 23 x 1000	76mm	1205	315	280	1310
KE2153B1N0938	TBC	20,000	90mm	KE	3 x 25 x 1197	76mm	1285	400	340	1525
KE2153B4N1040	TBC	24,000	100mm	KE	4 x 25 x 1197	76mm	1285	400	340	1525
KE2153B4N1140	TBC	24,000	110mm	KE	4 x 25 x 1197	76mm	1285	400	340	1525
KW2180C2N1534	TBC	32,000	150mm	KW	3 x 27 x 1190	100mm	1255 , 1220	355	325	1850
KC53232698	TBC	34,000	150mm	KC	TBC	TBC	TBC	TBC	TBC	TBC

*Complete with 4 Spring packs with bushes fitted, 2 Front hangers, 2 Rear hangers , 2 Centre Hangers, Hanger bolts, Fish Plates & U Bolts. (KE / KW type also with 4 Support struts)

Underslung available upon request.

Axles not included.

For more information please contact our office, 02 9623 0512

Bogie Spring Suspensions Agricultural

ADR Bogie Spring Suspensions are a type of oscillating mechanical suspension with multi-leaf springs which are designed specifically for agriculture tandem machinery. Its main advantage allowing vehicles to travel across extremely rough terrain with ease, thanks to the wide oscillation movements which adapt to the roughness of the ground.

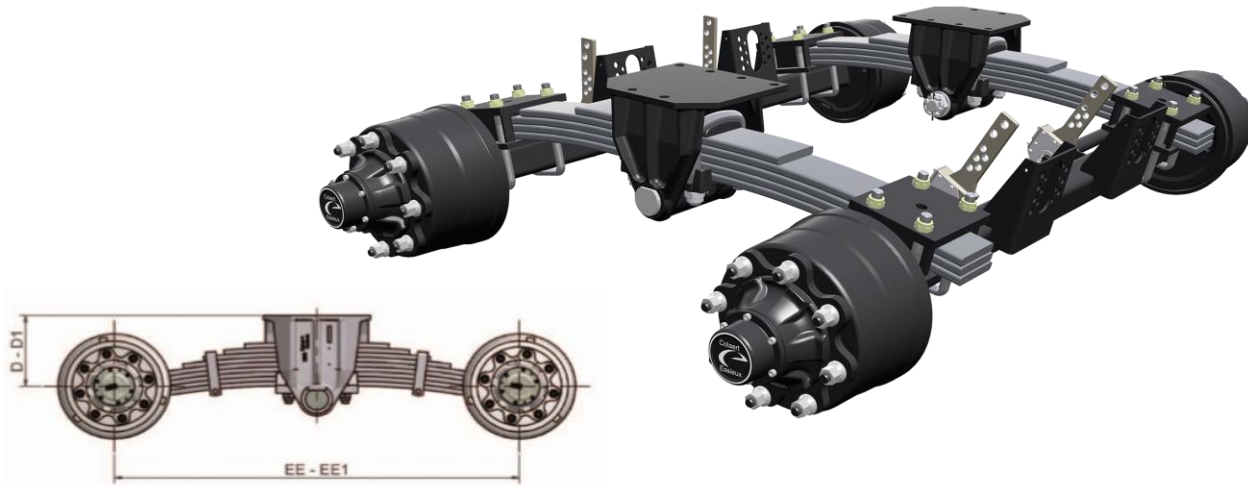

Tandem Suspension Set - Overslung									
ADR Part	List Price	Capacity (KG)	suit Axle	Type	Leaf Code	D - Unloaded	D1 - Loaded	EE1 - Unloaded	EE - Loaded
Please enquire availability		8,500	70mm	B	R100P803	302	277	988	1000
		10,500	80mm	B	R100P800	307	268	1294	1300
		13,000	90mm	B	R100P802	312	286	1076	1100
		13,500	80mm	D	R120P551	310	275	1291	1320
		17,500	90mm	E	R120P556	345	309	1332	1360
		22,000	100mm	K	R120P526	438	385	1590	1600
		26,000	110mm	L	R120P561	490	440	1819	1820
		28,000	110mm	L	R120P546	433	389	1591	1600
		30,000	150mm	Z	TBC	574	540	1550	1570

*Complete with 2 Spring packs, 2 Centre hanger assembly, Centre pivot bolts, Hanger bolts, Fish plates & U bolts.

MIDDLE SUPPORT TYPE

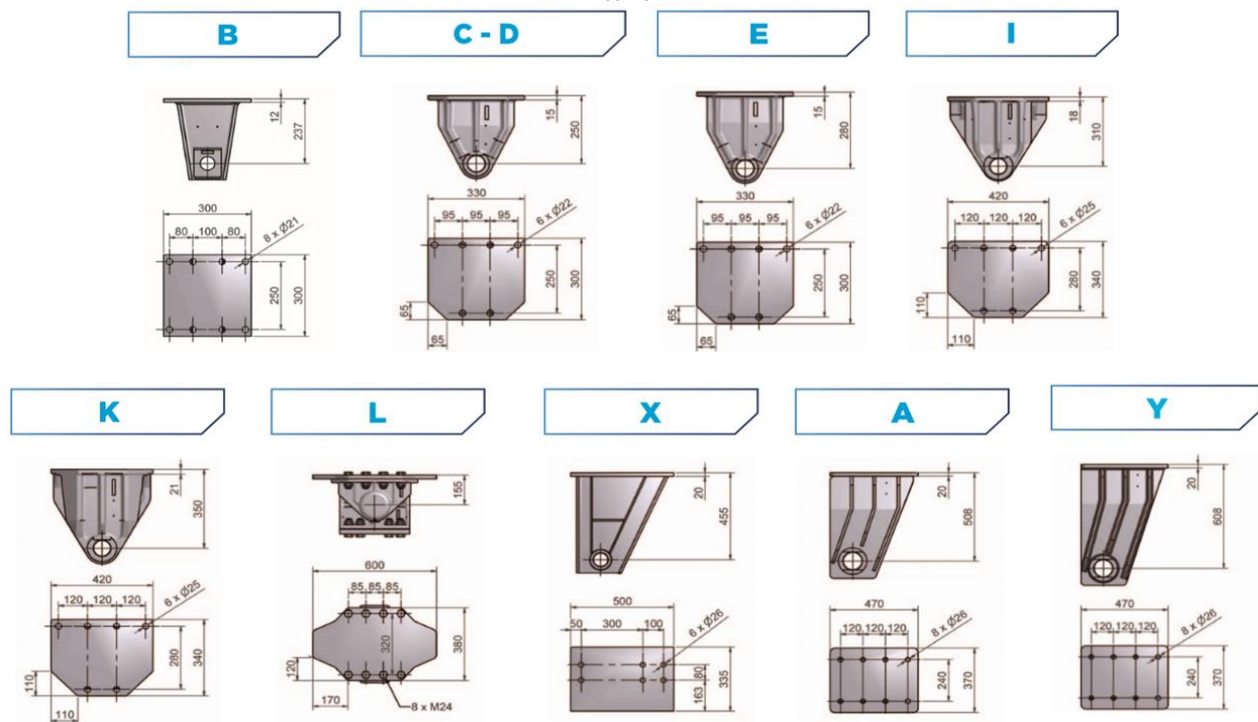

Underslung available upon request.

Axles not included.

For more information please contact our office, 02 9623 0512

Wheels Agricultural



ADR Part	List Price	Wheel Size	P.C.D	Bore Hole	Stud Hole Size	Countersink	Offset	Colour
2002	\$85.00	12-10.5	Ford	78	14.5	60 deg	0	Silver
2003	\$229.32	15-8	6/205	161	21.5	S32	0	White
2004	\$244.61	15.3-9	6/205	161	21.5	S32	0	White
2088	\$244.61	15.3-9	6/205	161	21.5	S32	0	Silver
2094	\$244.61	15.3-9	6/205	161	21.5	S32	0	Black
2005	\$244.61	15.3-9	5/140	94	18	S28	0	White
2006	\$356.21	15.5-13	6/205	161	21.5	S32	0	White
2082	\$356.21	15.5-13	6/205	161	21.5	S32	0	Silver
2089	\$356.21	15.5-13	6/205	161	21.5	S32	0	Black
2009	\$275.18	16-8	6/205	161	21.5	S32	0	White
2107	\$284.00	16-10	6/205	161	21.5	S32	0	White
2150	\$350.00	17-13.00	6/205	161	21.5	S32	0	Silver
2087	\$367.50	17-16.00	6/205	161	21.5	S32	0	Silver
2129	\$367.50	17-16.00	6/205	161	21.5	S32	0	Black
2011	\$305.76	18-9	6/205	161	21.5	S32	0	White
2109	\$305.76	18-9	6/205	161	21.5	S32	0	Yellow
2012	\$321.05	18-11	6/205	161	21.5	S32	0	White
2125	\$321.05	18-11	6/205	161	21.5	S32	0	Black
2152	\$328.69	18-13	8/275	221	21.5	S32	0	White
2056	\$328.69	18-13	8/275	221	21.5	S32	0	Black
2141	\$328.69	18-13	8/275	221	21.5	S32	0	Yellow
2058	\$321.05	19.5-8.25	6/205	161	21.5	S32	0	Prime
2057	\$321.05	19.5-8.25	8/275	221	21.5	S32	0	Prime
2050	\$325.00	22.5-8.25	10/335	281	24	nil	0	White
2071	\$336.34	22.5-11.75	6/205	161	21.5	S32	0	White
2136	\$336.34	22.5-11.75	6/205	161	21.5	S32	0	Black
2081	\$336.34	22.5-11.75	8/275	221	21.5	S32	0	White
2013	\$336.34	22.5-11.75	8/275	221	21.5	S32	0	Black
2103	\$336.34	22.5-11.75	10/335	281	24	nil	0	White
2022	\$336.34	22.5-11.75	10/335	281	24	nil	0	Black
2131	\$430.00	22.5-16.00	6/205	161	21.5	S32	0	Black
2139	\$430.00	22.5-16.00	8/275	221	21.5	S32	0	White
2054	\$430.00	22.5-16.00	8/275	221	21.5	S32	0	Black
2086	\$430.00	22.5-16.00	8/275	221	21.5	S32	0	Yellow
2102	\$430.00	22.5-16.00	10/335	281	24	nil	0	White
2090	\$430.00	22.5-16.00	10/335	281	24	nil	0	Yellow
2091	\$480.00	22.5-16.00	10/335	281	24	nil	0	Black
2015	\$480.00	24-W10	6/205	161	21.5	S32	0	White
2067	\$1,000.00	24-10 VA 3pc	10/335	281	24	nil	0	Silver
2137	\$500.00	24-W12	6/205	161	21.5	S32	0	White
2110	\$500.00	24-W12	6/205	161	21.5	S32	0	Yellow
2052	\$500.00	24-W12	8/275	221	21.5	S32	0	White
2111	\$500.00	24-W12	8/275	221	21.5	S32	0	Yellow
2074	\$510.00	24-W12	10/335	281	24	nil	0	White
2117	\$540.00	26-DW16	8/275	221	21.5	S32	0	White
2112	\$540.00	26-DW16	8/275	221	21.5	S32	0	Yellow
2118	\$550.00	26-DW20	8/275	221	21.5	S32	0	White
2113	\$550.00	26-DW20	8/275	221	21.5	S32	0	Yellow
2092	\$560.00	26-DW20	10/335	281	24	nil	0	White
2069	\$575.00	26-DW20	12/424	371	24	nil	0	White
2017	\$825.55	28-W15	10/335	281	24	nil	0	White
2018	\$850.00	30-W15	8/275	221	21.5	S32	0	White
2114	\$850.00	30-W15	8/275	221	21.5	S32	0	Yellow
2077	\$1,030.00	30.5-AG20	8/275	221	21.5	S32	0	White
2073	\$1,030.00	30.5-AG24	10/335	281	24	nil	0	Yellow
2119	\$995.00	32-DW21	8/275	221	21.5	S32	0	White
2115	\$995.00	32-DW21	8/275	221	21.5	S32	0	Yellow
2063	\$1,020.00	32-DW21	10/335	281	24	nil	0	White
2120	\$1,050.00	32-DW27	10/335	281	24	nil	0	White
2116	\$1,050.00	32-DW27	10/335	281	24	S36	0	Yellow
2019	\$1,050.00	32-DW27	10/335	281	24	nil	-74mm	White
2020	\$1,050.00	32-DW27	10/335	281	24	nil	-98mm	Prime
2021	\$1,080.00	32-DW27	12/425	371	26	nil	0	Prime
2072	\$1,080.00	32-DW27	12/425	371	26	nil	-74	Prime

*A2 stud hole = 21.5mm A3 stud hole = 27mm

Wheels Trailer, Bearing and ATV



ATV Bearing

ATV



Sunraysia GAL



Sunraysia



Sunraysia



Standard Minespec



H/D Minespec

ADR Part	List Price	Wheel Size	Type	P.C.D	Offset	Max Load (kg)	Colour
TBC	\$83.90	4-2.25 (2pc)	Bearing ATV	3/4" Bearing High Speed Precision 60mm Boss	0	175	White
2085	\$35.28	6-3.75	Bearing ATV	25mm Bearing High Speed Precision 100mm Boss	0	260	White
2060	\$41.16	6-4.25	Bearing ATV	25mm Bearing High Speed Precision 100mm Boss	0	260	White
2121	\$70.84	8-2.50	Bearing ATV	1" Bearing, with Grease Low Speed 79mm Boss	0	200	Silver
TBC	\$70.84	8-2.50	Bearing ATV	1" Bearing, with Grease Low Speed 107mm Boss	0	200	Silver
TBC	\$133.00	8-3.75	Bearing ATV	25mm Bearing High Speed Precision 80mm Boss	0	415	White
TBC	\$92.50	8-3.75	ATV	Mini	0	415	Galvanised
2151	TBC	8-3.75	ATV	HT	0	415	White
TBC	\$92.50	8-3.75	ATV	HT	0	415	Galvanised
2061	\$47.70	8-5.375	Bearing ATV	25mm Bearing High Speed Precision 100mm Boss	0	420	White
2055	\$42.04	8-5.375	ATV	Mini	0	TBC	White
TBC	\$116.00	8-5.375	ATV	Mini	0	TBC	Galvanised
2078	\$42.04	8-5.375	ATV	Ford	0	TBC	White
2062	\$51.37	8-7	Bearing ATV	25mm Bearing High Speed Precision 100mm Boss	0	475	White
2023	\$42.19	8-7	ATV	Mini	0	TBC	White
TBC	\$107.67	8-7	ATV	Mini	0	TBC	Galvanised
2064	\$42.19	8-7	ATV	HT	0	TBC	White
2024	\$42.19	8-7	ATV	Ford	0	TBC	White
2027	\$75.22	13-4.50	Sunraysia	HT	0	670	Black
2029	\$78.89	13-4.50	Sunraysia GAL	HT, Ford Multifit	0	670	Galvanised
2028	\$60.54	13-4.50	Sunraysia	Ford	0	670	White
2026	\$60.54	13-4.50	Sunraysia	HT	0	670	White
2033	\$75.22	14-6	Sunraysia	Ford	P 14	950	Black
2031	\$75.22	14-6	Sunraysia	HT	P 14	950	Black
2035	\$78.89	14-6	Sunraysia GAL	Ford	P 14	950	Galvanised
2034	\$78.89	14-6	Sunraysia GAL	HT	P 14	950	Galvanised
2032	\$69.71	14-6	Sunraysia	Ford	P 14	950	White
2030	\$69.71	14-6	Sunraysia	HT	P 14	950	White
2025	\$73.38	14-6	Sunraysia	L.C 6 Stud	P 14	950	White
2083	\$99.99	15-6	Sunraysia	L.C 6 Stud	0	950	White
2037	\$91.73	15-7	Sunraysia	Ford	P 13	1150	Black
2040	\$91.73	15-7	Sunraysia	L.C 6 Stud	N 6, P 10	1150	Black
2038	\$97.23	15-7	Sunraysia GAL	Ford	P 13	1150	Galvanised
2041	\$97.23	15-7	Sunraysia GAL	L.C 6 Stud	P 10	1150	Galvanised
2036	\$91.73	15-7	Sunraysia	Ford	P 13	1150	White
2039	\$80.72	15-7	Sunraysia	L.C 6 Stud	N 6, P 10	1150	White
2043	\$113.74	15-8	Sunraysia	L.C 6 Stud	P 26, 0	1150	Black
2042	\$108.24	15-8	Sunraysia	L.C 6 Stud	P 26, 0	1150	White
2045	\$116.19	16-6	Sunraysia	L.C 6 Stud	0	1150	Black
2044	\$116.19	16-6	Sunraysia	L.C 6 Stud	0	1150	White
2047	\$128.42	16-7	Sunraysia	L.C 6 Stud	N 20, 0, P 30	1150	Black
2046	\$116.19	16-7	Sunraysia	L.C 6 Stud	N 20, 0, P 30	1150	White
TBC	\$128.42	16-7	Sunraysia	L.C 5 Stud	N 20, 0, P 30	1250	Black
TBC	\$116.19	16-7	Sunraysia	L.C 5 Stud	N 20, 0, P 30	1250	White
TBC	\$148.34	16-7	Standard Minespec	L.C 6 Stud	N20, 0, P13, P30	1454	White
2075	\$211.92	16-7	Heavy Duty Minespec	L.C 5 Stud	0	2100	White
2084	\$211.92	16-7	Heavy Duty Minespec	L.C 6 Stud	N13, P20	2100	White
2049	\$137.59	16-8	Sunraysia	L.C 6 Stud	N 28, 0, P 20	1150	Black
2048	\$137.59	16-8	Sunraysia	L.C 6 Stud	N 28, 0, P 20	1150	White
TBC	\$137.59	16-8	Sunraysia	L.C 5 Stud	N 28, 0, P 20	1250	Black
TBC	\$137.59	16-8	Sunraysia	L.C 5 Stud	N 28, 0, P 20	1250	White

*Alloy MAG wheels also available.



For more information please contact our office, 02 9623 0512

Tyre Patterns



**BKT RIB 774 (A)
THD 508**



THD 332



BKT LG-306



THD 323



THD 334



BKT AT-108



BKT TF-9090



BKT Multi Rib



**BKT AW-702
THD STS100
Starco AW**



BKT AW-705



**BKT AW-708
THD IMP-04
Starco AW**



BKT RIB 900



BKT Pac Master



BKT Power Trax HD



BKT Skid Power HD



BKT TR-459



BKT AS-504



BKT MP-567



**BKT FL-558
THD TRC-02
Starco SG Flotation**



BKT FL-648



**BKT TR-882
THD QR643
Starco SG**



BKT V-Line



BKT TR-387



BKT TR-390



BKT TR-135



**BKT TR-137
THD R1W**



**BKT Agrimax RT-855
BKT Agrimax RT-885**



BKT Agrimax Teris



BKT FL-630



BKT Ridemax FL-690

WHEELS AND TYRES



Tyres and Specifications Un-fitted Tyres Only



ADR Part	List Price	Tyre Size	Pattern	Ply	Recommended Wheel Size	Section Width	Overall Dia	Max Load (kg) @ 30kph FR	Max Load (kg) @ 25kph FR	Max Load (kg) @ 10kph FR	Inflation Pressure	
						mm	mm				BAR	PSI
5013	\$33.25	13/500-6 TL	THD 332	6	6-3.75	128	316	240			3.1	45
5397	\$47.50	13/500-6 TL	BKT LG-306	6	6-3.75	127	325	240			4.2	61
5359	\$56.25	15/600-6 TL	THD 332	6	6-4.25	160	380	270			3.1	45
5327	\$64.58	16/6.50-8 TL	BKT LG-306	6	8-5.375	170	408	355			2.9	42
5009	\$54.17	16/6.50-8 TL	THD 332	6	8-5.375	170	408	355			2.9	42
5358	\$71.88	16/7.50-8 TL	THD 332	8	8-5.375	182	415	420			3.4	49
5372	\$83.33	18/850-8 TL	THD 508	6	8-7	217	450	470			2.3	33
5002	\$105.83	18/850-8 TL	BKT LG-306	4	8-7	215	450	350			1.5	22
5352	\$63.08	18/850-8 TL	THD 332	6	8-7	215	450	475			2.3	33
5353	\$77.08	22/11.00-8 TL	THD 323	6	8-7	259	540	306			1.0	15
5325	\$97.92	22/11.00-8 TL	THD 334	6	8-7	259	540	500			1.6	23
5391	\$233.83	9.5L-15 TL	BKT I-1	12	15-8	241	765	1450			4.4	64
5354	\$265.00	10.0/75-15.3 TL	THD STS100	18	15.3-9	274	760	2645			5.5	80
5409	\$314.79	10.0/75-15.3 TL	BKT AW-702	14	15.3-9	274	760	2130	2260	2660	5.5	80
5322	\$460.17	10.0/75-15.3 TL	BKT MP-567	14	15.3-9	258	774	2130			5.5	80
5005	\$398.75	11.5/80-15.3 TL	BKT AW-702	14	15.3-9	297	844	2720	2890	3400	4.75	69
5344	\$281.25	11.5/80-15.3 TL	THD STS100	18	15.3-9	290	845	2725			6.0	87
5382	\$582.69	11.5/80-15.3 TL	BKT MP-567	14	15.3-9	292	868	2720			4.75	69
5345	\$295.83	12.5/80-15.3 TL	THD STS100	18	15.3-9	307	889	3360			6.0	87
5321	\$484.54	12.5/80-15.3 TL	BKT AW-702	14	15.3-9	312	885	2970	3155	3710	4.3	62
5346	\$466.67	400/60-15.5 TL	THD QR643	18	15.5-13	404	868	3860			4.4	64
5440	\$583.33	400/60-15.5 TL	Starco SG	18	15.5-13	400	874	3550			5	73
5398	\$656.25	400/60-15.5 TL	BKT TR-882	14	15.5-13	400	875	3250	3450	4060	3.6	52
5341	\$649.38	400/60-15.5 TL	BKT AW-708	14	15.5-13	405	875	3250	3450	4060	3.6	52
5364	\$700.94	400/60-15.5 TL	BKT AW-708	18	15.5-13	405	875	3640	3870	4550	4.5	65
5361	\$416.67	400/60-15.5 TL	THD IMP-04	18	15.5-13	404	868	3875			4.4	64
5441	\$516.17	400/60-15.5 TL	Starco AW	18	15.5-13	396	870	3550			5	73
5350	\$564.06	400/60-15.5 TL	BKT RIB 900	14	15.5-13	405	875	3250	3450	4060	3.6	52
5342	\$470.00	9.00-16 TT	BKT I-1	10	16-8	234	845	1500			3.6	52
5001	\$495.73	11.00-16 TL	BKT Multi Rib	12	16-8	315	930	1550			4.1	59
5386	\$515.27	13.0/55-16 TL	BKT AW-702	14	16-10	336	770	2305	2450	2885	4.2	61
5323	\$596.67	10.5-18 TL	BKT MP-567	10	18-9	270	905	1955			3.75	54
5384	\$1,137.38	500/50-17 TL	BKT AW-708	14	17-16.00	500	945	3640	3870	4550	2.8	41
5349	\$659.73	12.5/80-18 TL	BKT AW-702	16	18-9	308	965	3530	3750	4410	4.9	71
5412	\$661.81	13.0/65-18 TL	BKT AW-702	14	18-11	336	890	2885			4.3	62
5355	\$806.58	15.0/70-18 TL	BKT AW-705	14	18-13	391	990	3530	3750	4410	3.6	52
5347	\$1,089.58	400/60-22.5 TL	THD TRC-03	18	22.5-11.75	403	1025	3450			3.6	52
5010	\$935.42	400/60-22.5 TL	BKT FL-648	16	22.5-11.75	400	1070	4480	5040	5600	3.5	51
5334	\$1,059.23	400/60-22.5 TL	BKT FL-648	18	22.5-11.75	400	1070	5040	5670	6300	4.3	62
5337	\$1,346.96	500/45-22.5 TL	BKT FL-558	16	22.5-16.00	500	1045	4200	4725	5250	3.6	52
5368	\$1,472.35	500/60-22.5 TL	BKT FL-648	16	22.5-16.00	500	1070	5460	6145	6825	3.2	46
5324	\$1,504.17	550/60-22.5 TL	THD TRC-03	18	22.5-16.00	550	1252	6000			2.8	41
5007	\$1,497.92	550/45-22.5 TL	BKT FL-648	16	22.5-16.00	550	1070	4900	5515	6125	2.8	41
5357	\$1,670.83	550/60-22.5 TL	BKT V-Line	16	22.5-16.00	550	1240	6105	6865	7630	2.8	41
5393	\$2,168.75	560/60-22.5 TL	BKT FL-630 plus	Radial	22.5-16.00	543	1244	7310			4	58
5335	\$545.83	12.4-24 TL	BKT TR-135	8	24-W10	315	1160	1450			2.3	33
5340	\$737.50	14.9-24 TL	BKT TR-135	8	24-W12	378	1265	1800			1.8	26
5343	\$1,181.25	15.5/80-24 TL	BKT AS-504	14	24-W12	384	1262	5040			3.5	51
5413	\$1,266.67	15.5/80-24 TL	BKT AS-504	16	24-W12	384	1262	5460			4	58
5356	\$1,302.08	15.5/80-24 TL	BKT Grip Star	16	24-W12	392	1270	4875			4	58
5405	\$2,320.00	480/70-30 TL	BKT RT 765	Radial	30-W15	479	1478	2760			1.6	23
5414	\$1,735.42	18.4-30 TT	BKT TR-135	14	30-W15	460	1545	3450			2.6	38
5415	\$3,625.00	24.5-32 TL	BKT TR-137	14	32-DW21	622	1805	4875			2	29
5348	\$3,750.00	30.5-32 TL	THD R1W	18	32-DW27	770	1865	6000	6650	13500	3.6	52
5416	\$3,854.17	30.5-32 TL	BKT TR-137	18	32-DW27	770	1865	6000			2.1	30
5417	\$6,295.83	30.5-32 TL	BKT FL-690	Radial	32-DW27	790	1800	10725			3	44
5418	\$6,566.67	800/65R-32 TL	BKT Agrimax Teris	Radial	32-DW27	818	1853	8025			3.2	46

* FR = Free rolling

*Wheels / Tubes not included.

For more information please contact our office, 02 9623 0512

WHEELS AND TYRES

TWAs - BKT Agricultural, Industrial and ATV

Fitted Tyre and Wheel Assemblies



ADR Part	List Price	Tyre Size	Pattern	Ply	Wheel Size	P.C.D	Wheel Offset	Wheel Colour
3108	\$466.00	15-9.5L	BKT Multi Rib	12	15-8	6/205	0	White
3100	\$558.00	15.3-10.0/75	BKT AW-702	14	15.3-9	5/140	0	White
3089	\$558.00	15.3-10.0/75	BKT AW-702	14	15.3-9	6/205	0	White
3201	\$558.00	15.3-10.0/75	BKT AW-702	14	15.3-9	6/205	0	Silver
3200	\$558.00	15.3-10.0/75	BKT AW-702	14	15.3-9	6/205	0	Black
3162	\$690.00	15.3-10.0/75	BKT MP-567	14	15.3-9	6/205	0	White
3203	\$690.00	15.3-10.0/75	BKT MP-567	14	15.3-9	6/205	0	Silver
3158	\$690.00	15.3-10.0/75	BKT MP-567	14	15.3-9	6/205	0	Black
3048	\$645.00	15.3-11.5/80	BKT AW-702	14	15.3-9	5/140	0	White
3064	\$645.00	15.3-11.5/80	BKT AW-702	14	15.3-9	6/205	0	White
3205	\$645.00	15.3-11.5/80	BKT AW-702	14	15.3-9	6/205	0	Silver
3206	\$645.00	15.3-11.5/80	BKT AW-702	14	15.3-9	6/205	0	Black
3159	\$826.00	15.3-11.5/80	BKT MP-567	14	15.3-9	6/205	0	White
3208	\$826.00	15.3-11.5/80	BKT MP-567	14	15.3-9	6/205	0	Silver
3209	\$826.00	15.3-11.5/80	BKT MP-567	14	15.3-9	6/205	0	Black
3045	\$728.00	15.3-12.5/80	BKT AW-702	14	15.3-9	5/140	0	White
3109	\$728.00	15.3-12.5/80	BKT AW-702	14	15.3-9	6/205	0	White
3210	\$728.00	15.3-12.5/80	BKT AW-702	14	15.3-9	6/205	0	Silver
3211	\$728.00	15.3-12.5/80	BKT AW-702	14	15.3-9	6/205	0	Black
3212	\$850.00	15.3-12.5/80	BKT MP-567	14	15.3-9	6/205	0	White
3213	\$850.00	15.3-12.5/80	BKT MP-567	14	15.3-9	6/205	0	Silver
3214	\$850.00	15.3-12.5/80	BKT MP-567	14	15.3-9	6/205	0	Black
3072	\$1,012.00	15.5-400/60	BKT TR-882	14	15.5-13	6/205	0	White
3217	\$1,012.00	15.5-400/60	BKT TR-882	14	15.5-13	6/205	0	Silver
3218	\$1,012.00	15.5-400/60	BKT TR-882	14	15.5-13	6/205	0	Black
3116	\$1,056.00	15.5-400/60	BKT AW-708	14	15.5-13	6/205	0	White
3219	\$1,056.00	15.5-400/60	BKT AW-708	14	15.5-13	6/205	0	Silver
3220	\$1,056.00	15.5-400/60	BKT AW-708	14	15.5-13	6/205	0	Black
3117	\$920.00	15.5-400/60	BKT Rib 900	14	15.5-13	6/205	0	White
3221	\$920.00	15.5-400/60	BKT Rib 900	14	15.5-13	6/205	0	Silver
3222	\$920.00	15.5-400/60	BKT Rib 900	14	15.5-13	6/205	0	Black
3051	\$770.00	16-11.00	BKT Multi Rib	16	16-W8	6/205	0	White
3152	\$1,505.00	17-500/50	BKT 708	14	17-16.00	6/205	0	Silver
3110	\$934.00	18-12.5/80	BKT AW-702	14	18-9	6/205	0	White
3112	\$1,050.00	18-12.5/80	BKT MP-567	12	18-11	6/205	0	White
3111	\$990.00	18-13.0/65	BKT AW-702	14	18-11	6/205	0	White
3216	\$1,135.00	18-15.0/70	BKT AW-705	14	18-13	8/275	0	Black
3113	\$1,270.00	22.5-400/60	BKT FL-648	16	22.5-11.75	6/205	0	White
3139	\$1,270.00	22.5-400/60	BKT FL-648	16	22.5-11.75	8/275	0	White
3223	\$1,270.00	22.5-400/60	BKT FL-648	16	22.5-11.75	8/275	0	Black
3115	\$1,270.00	22.5-400/60	BKT FL-648	16	22.5-11.25	10/335	0	Black
3052	\$2,395.00	22.5-550/60	BKT V-Line	16	22.5-16.00	8/275	0	Black
3063	\$885.00	24-12.4	BKT TR-135	12	24-W10	6/205	0	White
3071	\$1,080.00	24-14.9	BKT TR-135	8	24-W12	6/205	0	White
3074	\$1,820.00	24-15.5/80	BKT AS-504	16	24-W12	8/275	0	White
5405	\$3,650.00	480/70-30 TL	BKT RT 765	Radial	30-W15	8/275	0	White
3197	\$2,335.00	18.4-30 TT	BKT TR-135	14	30-W15	8/275	0	White
3181	\$4,900.00	24.5-32 TL	BKT TR-137	14	32-DW21	8/275	0	White
3185	\$5,250.00	30.5-32 TL	BKT TR-137	18	32-DW27	10/335	-74	White
3227	\$7,795.00	30.5-32 TL	BKT FL-690	Radial	32-DW27	10/335	-74	White

For more information please contact our office, 02 9623 0512

TWAs - THD Agricultural and ATV

Fitted Tyre and Wheel Assemblies



ADR Part	List Price	Tyre Size	Pattern	Ply	Wheel Size	P.C.D	Wheel Offset	Wheel Colour
3076	\$75.00	6-13/500	THD 332	6	6-3.75	25mm Bearing	0	White
3193	\$97.40	6-15/600	THD 332	6	6-4.25	25mm Bearing	0	White
3055	\$96.83	8-16/6.50	THD 332	6	8-5.375	25mm Bearing	0	White
3040	\$85.70	8-16/6.50	THD 332	6	8-5.375	Mini	0	White
3092	\$85.70	8-16/6.50	THD 332	6	8-5.375	Ford	0	White
3143	\$84.00	8-18/8.50	THD 508	6	8-7	25mm Bearing	0	White
3144	\$84.00	8-18/8.50	THD 508	6	8-7	Mini	0	White
3145	\$84.00	8-18/8.50	THD 508	6	8-7	HT	0	White
3146	\$84.00	8-18/8.50	THD 508	6	8-7	Ford	0	White
3099	\$84.00	8-18/8.50	THD 332	8	8-7	25mm Bearing	0	White
3093	\$84.00	8-18/8.50	THD 332	8	8-7	Mini	0	White
3049	\$84.00	8-18/8.50	THD 332	8	8-7	HT	0	White
3050	\$84.00	8-18/8.50	THD 332	8	8-7	Ford	0	White
3046	\$131.25	8-22/11.00	THD 323	6	8-7	25mm Bearing	0	White
3053	\$120.00	8-22/11.00	THD 323	6	8-7	Mini	0	White
3069	\$120.00	8-22/11.00	THD 323	6	8-7	HT	0	White
3094	\$120.00	8-22/11.00	THD 323	6	8-7	Ford	0	White
3098	\$147.00	8-22/11.00	THD 334	6	8-7	25mm Bearing	0	White
3095	\$130.00	8-22/11.00	THD 334	6	8-7	Mini	0	White
3096	\$130.00	8-22/11.00	THD 334	6	8-7	HT	0	White
3097	\$130.00	8-22/11.00	THD 334	6	8-7	Ford	0	White
3102	\$490.00	15.3-10.0/75	THD STS100	18	15.3-9	5/140	0	White
3084	\$490.00	15.3-10.0/75	THD STS100	18	15.3-9	6/205	0	Silver
3101	\$490.00	15.3-10.0/75	THD STS100	18	15.3-9	6/205	0	White
3228	\$490.00	15.3-10.0/75	THD STS100	18	15.3-9	6/205	0	Black
3103	\$525.00	15.3-11.5/80	THD STS100	18	15.3-9	5/140	0	White
3088	\$525.00	15.3-11.5/80	THD STS100	18	15.3-9	6/205	0	Silver
3077	\$525.00	15.3-11.5/80	THD STS100	18	15.3-9	6/205	0	White
3229	\$525.00	15.3-11.5/80	THD STS100	18	15.3-9	6/205	0	Black
3104	\$540.00	15.3-12.5/80	THD STS100	18	15.3-9	5/140	0	White
3105	\$540.00	15.3-12.5/80	THD STS100	18	15.3-9	6/205	0	Silver
3054	\$540.00	15.3-12.5/80	THD STS100	18	15.3-9	6/205	0	White
3230	\$540.00	15.3-12.5/80	THD STS100	18	15.3-9	6/205	0	Black
3078	\$822.00	15.5-400/60	THD QR643	18	15.5-13	6/205	0	White
3153	\$822.00	15.5-400/60	THD QR643	18	15.5-13	6/205	0	Silver
3161	\$822.00	15.5-400/60	THD QR643	18	15.5-13	6/205	0	Black
3120	\$775.00	15.5-400/60	THD IMP-04	18	15.5-13	6/205	0	White
3125	\$775.00	15.5-400/60	THD IMP-04	18	15.5-13	6/205	0	Silver
3231	\$775.00	15.5-400/60	THD IMP-04	18	15.5-13	6/205	0	Black
3106	\$1,815.00	22.5-400/60	THD TRC-03	18	22.5-11.75	6/205	0	White
3138	\$1,815.00	22.5-400/60	THD TRC-03	18	22.5-11.75	8/275	0	White
3057	\$1,815.00	22.5-400/60	THD TRC-03	18	22.5-11.75	8/275	0	Black
3107	\$1,815.00	22.5-400/60	THD TRC-03	18	22.5-11.25	10/335	0	Black
3062	\$2,230.00	22.5-550/60	THD TRC-03	18	22.5-16.00	8/275	0	Black
3080	\$4,950.00	30.5-32 TL	THD R1W	18	32-DW27	10/335	-74	White

For more information please contact our office, 02 9623 0512

WHEELS AND TYRES

TWAs - Trailer Light Truck

Fitted Tyre and Wheel Assemblies



Highway (Hwy)



All Terrain (AT)

List Price	Tyre Size	Tyre Pattern	Section Width	Overall Dia	Max Tyre Load	Wheel Size	P.C.D	Wheel Offset	Wheel Colour
			mm	mm	kg				
\$192.19	155R-13	Hwy	155	578	545	13.4.50	Ford	0	White, Black
\$192.19	155R-13	Hwy	155	578	545	13-4.50	HT	0	White, Black
\$200.20	155R-13	Hwy	155	578	545	13-4.50	HT/Ford Multifit	0	Galvanised
\$192.19	165R-13	Hwy	165	594	670	13-4.50	Ford	0	White, Black
\$192.19	165R-13	Hwy	165	594	670	13-4.50	HT	0	White, Black
\$205.00	165R-13	Hwy	165	594	670	13-4.50	HT/Ford Multifit	0	Galvanised
\$205.00	175R-13	Hwy	175	610	730	13.4.50	Ford	0	White, Black
\$205.00	175R-13	Hwy	175	610	730	13-4.50	HT	0	White, Black
\$195.40	175R-13	Hwy	175	610	730	13-4.50	HT/Ford Multifit	0	Galvanised
\$182.58	185R-14	Hwy	185	652	850	14-6	Ford	P10	White, Black
\$192.19	185R-14	Hwy	185	652	850	14-6	Ford	P10	Galvanised
\$181.27	185R-14	Hwy	185	652	850	14-6	HT	P10	White, Black
\$192.19	185R-14	Hwy	185	652	850	14-6	HT	P10	Galvanised
\$213.01	185R-14	Hwy	185	652	850	14-6	6 Landcruiser	P10	White, Black
\$192.19	195R-14	Hwy	195	668	925	14-6	Ford	P10	White, Black
\$200.20	195R-14	Hwy	195	668	925	14-6	Ford	P10	Galvanised
\$192.19	195R-14	Hwy	195	668	925	14-6	HT	P10	White, Black
\$200.20	195R-14	Hwy	195	668	925	14-6	HT	P10	Galvanised
\$221.02	195R-14	Hwy	195	668	925	14-6	6/139.7 LC	P10	White, Black
\$280.28	205/70R-15	Hwy	205	670	950	15-7	6/139.7 LC	P13	White
\$296.30	205/70R-15	Hwy	205	670	950	15-7	6/139.7 LC	P10	Galvanised
\$301.10	235/75R-15	Hwy	235	733	1150	15-7	6/139.7 LC	N6, P10, P25	White
\$320.32	235/75R-15	Hwy	235	733	1150	15-7	6/139.7 LC	P13	Black
\$301.10	235/75R-15	Hwy	235	733	1250	15-7	6/139.7 LC	P7, P10	Silver
\$360.00	235/75R-15	Hwy	235	733	1150	15-7	6/139.7 LC	P10	Galvanised
\$360.00	235/75R-15	AT	235	733	1150	15-7	6/139.7 LC	N6, P10, P25	White
\$360.00	235/75R-15	AT	235	733	1150	15-7	6/139.7 LC	P13	Black
\$360.00	235/75R-15	AT	235	733	1150	15-7	6/139.7 LC	P10	Galvanised
\$330.00	31/10.5R-15	AT	268	775	1030	15-7	6/139.7 LC	N6, P10, P25	White, Black
\$328.47	31/10.5R-15	AT	268	775	1030	15-7	6/139.7 LC	P10	Galvanised
\$369.82	235/75R-15	Hwy	235	733	1150	15-8	6/139.7 LC	P26, 0	White, Black
\$368.37	31/10.5R-15	AT	268	755	1030	15-8	6/139.7 LC	P26, 0	White, Black
TBC	7.50R-16	Hwy	215	805	1500	16-7	5/150 LC	P5	White
TBC	7.50R-16	Hwy	215	805	1500	16-7. "Minespec"	6/139.7 LC	N13, P20	White
TBC	7.50R-16	Hwy	215	805	1500	16-7. "Minespec"	5/150 LC	0	White

Measurements may vary +/- 10mm

For more information please contact our office, 02 9623 0512

Tyre Care



Tyre Transportation

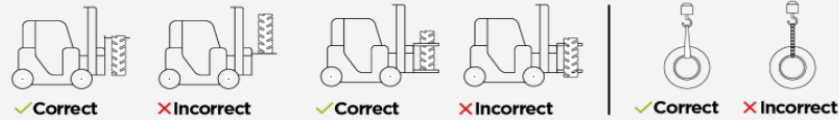

BKT tires are designed for the most differing applications in agriculture and manifold industrial sectors. Many Off-Highway tires are very heavy and difficult to be transported. Wrong transportation of a tire can cause serious damage. When transporting a tire, particular attention must be paid to make sure that neither the bead nor the inner part of the tire are damaged. Even the slightest damage of the bead can cause permanent damage due to air leakage resulting in tire underinflation and possible separation of the tire components.

In order to reduce the risk of damages or problems caused by wrong tire transportation or handling to a minimum, it is highly advised to observe the following recommendations:

- Do not lift the tire with a crane hook by leverage on the bead.
- Use large fibered straps, rubber slings or specific belts.
- Do not use ropes, steel slings or chains.
- Use a forklift for transport. The tire is to be lifted under the tread and not on the bead.

Tyre Storage

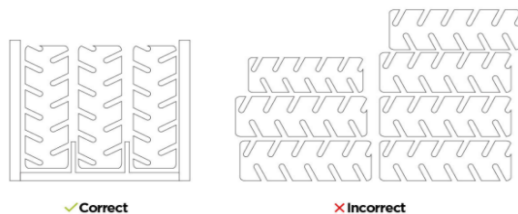

Whatever your field of application is – agriculture, earthmoving, industry, or else - Off-Highway tires are to be stored in a cool and dry place, away from direct sunlight, electric motors, oils, fuels, resins and other volatile substances in order to avoid any alteration of the chemical-physical features. Should this not be possible, at least protect your tires with a waterproof tarpaulin to avoid contact with ultra-violet rays and bad weather. Tires are to be placed vertically side by side. Do not stack one tire over the other horizontally. Tubes and o-rings must be stocked in their original packing or stored unwrapped on racks or shelves, but never suspended.



Tire Care & Safety



Parking Jacks



LT3103, LT3153



ST3154



LF3101



DG5903SF



DG590Z, ADR220Z, ADR320Z



ADR220TZ



ADR320



ADR3203SF

ADR Part	List Price	Description	Finish	Static Load (kg)	Lifting Load (kg)	Tube OD	Closed Height	Mount Height	Screw Stroke	Drop Leg	Open Height
LT3103	\$108.11	Simol Side Wind - LT short	Zinc	1300	650	57 - RND	430	280	250	..	680
LT3153	\$117.94	Simol Side Wind - LT long	Zinc	1300	650	57 - RND	560	405	370	..	930
ST3154	\$98.28	Simol Top Wind	Zinc	1300	650	57 - RND	535	390	360	..	895
LF3101	\$117.94	Simol Side Wind	Zinc	1300	650	57 - RND	430	245	250	..	680
DG5903SF	\$167.08	Simol Side Wind - drop leg	Zinc	1500	750	70 - SQ	595	..	370	340	1305
DG590Z	\$172.97	Simol Side Wind	Zinc	1500	750	70 - SQ	530	400	350	..	880
ADR220Z	\$149.50	ADR Side Wind	Zinc	2200	1100	57 - SQ	555	400	381	..	936
ADR220TZ	\$149.50	ADR Top Wind	Zinc	2200	1100	57 - SQ	500	400	381	..	881
ADR320	\$190.00	ADR Side Wind	Zinc	3200	1600	64 - SQ	590	..	381	..	971
ADR320Z	\$190.00	ADR Side Wind	Zinc	3200	1600	64 - SQ	590	400	381	..	971
ADR3203SF	\$204.35	ADR Side Wind - drop leg	Zinc	3200	1600	64 - SQ	615	..	381	345	1341



DG590, DG706



DG7063SF, DG7063FW



DG706PE



PE600



K450



KRA750, KRA1200



H1050, H1140



DH713, DH913

ADR Part	List Price	Description	Finish	Static Load (kg)	Lifting Load (kg)	Tube OD	Closed Height	Screw Stroke	Drop Leg	Open Height
DG590	\$121.08	Simol Side Wind	Painted	1500	750	70 - SQ	530	350	..	880
DG706	\$186.56	Simol Side Wind	Painted	4000	2100	80 - SQ	620	310	..	930
DG706W	\$196.56	Simol Side Wind - 2 speed	Painted	4000	2100	80 - SQ	620	310	..	930
DG7063SF	\$206.39	Simol Side Wind - drop leg	Painted	2500	2100	80 - SQ	685	290	276	1251
DG7063FW	\$211.75	Simol Side Wind - drop leg, 2 speed	Painted	2500	2100	80 - SQ	685	290	276	1251
DG706PE	\$315.00	Simol Side Wind - adjustable mount	Painted	4000	2100	80 - SQ	620	300	..	920
PE600	\$185.55	Simol Top Wind - adjustable mount	Painted	1200	750	80 - SQ	670	300	..	970
K450	\$660.00	Simol Side Wind - drop leg	Painted	4500	2250	110 - SQ	700	280	300	1280
KRA750	\$687.96	Simol Side Wind - KRA short	Painted	10,000	7500	110 - SQ	825	420	..	1245
KRA1200	\$707.62	Simol Side Wind - KRA long	Painted	10,000	7500	110 - SQ	980	450	..	1430
H1050	\$825.00	Simol Hydraulic - duel acting cylinder	Painted	2800	2800	100 - SQ	820	500	..	1320
H1140	\$841.68	Simol Hydraulic - duel acting cylinder	Painted	3800	3800	110 - SQ	750	400	..	1150
DH713	\$663.34	Hydraulic - single acting cylinder, spring return	Zinc	5470	5470	100 - RND	445	250	..	695
DH913	\$678.10	Hydraulic - single acting cylinder, spring return	Zinc	9000	9000	100 - RND	445	250	..	695

Max Hyd. Pressure
250 bar
250 bar
210 bar
200 bar



LF/SF0121



LT/ST0141



DG1001300



DG100100



DG100200



DG706BKTHD



DG590GP



DG706GP

ADR Part	List Price	Description
LF/SF0121	\$25.20	LF/SF Series - Bracket Mount
LT/ST0141	\$16.80	LT/ST Series - Tube Mount (inner)
DG1001300	\$63.00	DG Series - Tube Mount Set (inner/Outer Tube, pin & chain)
DG100100	TBC	DG Series - Spare Inner Tube
DG100200	TBC	DG Series - Spare Outer Tube
DG706BKTHD	\$105.00	DG Series - Heavy Duty Swivel Mount
DG590GP	\$49.53	DG590 - Gear Pinion Set
DG706GP	\$65.25	DG706 - Gear Pinion Set

Slew Rings, Ball Shanks and Ball Swivels

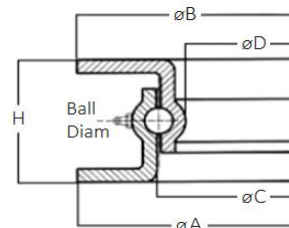

ADR Part	List Price	Description	A	B	C	D	H	Ball Diam	Item Weight	Capacity (kg)	Capacity (kN)	Speed
SL2303	\$211.00	Slew Ring 300	300	315	204	210	55	13	8	500	4.9	25kph
SL2304	\$218.00	Slew Ring 400	400	415	304	310	55	13	10	750	7.3	25kph
SL2305	\$225.00	Slew Ring 500	500	515	444	410	55	13	12	1000	9.8	25kph
SL2306	\$317.00	Slew Ring 600	600	590	528	500	55	13	16	1500	14.7	40kph
SL2307	\$370.00	Slew Ring 650	650	650	568	543	55	13	18	1700	16.6	40kph
SL2308	\$370.00	Slew Ring 700	700	700	620	585	55	13	20	2000	19.6	40kph
SL2309	\$425.00	Slew Ring 750	750	750	668	640	65	13	22	2200	21.5	40kph
SL2310	\$540.00	Slew Ring 800	800	800	722	695	65	13	23	2500	24.5	40kph
SL2311	\$560.00	Slew Ring 850	850	850	770	745	65	13	25	3000	29.4	40kph
SL2312	\$580.00	Slew Ring 900	900	900	805	775	65	13	31	3500	34.3	40kph
SL2314	\$630.00	Slew Ring 1000-65	1000	1000	902	870	65	14	37	4500	44.1	40kph
SL2315	\$720.00	Slew Ring 1000-80	1000	1008	889	856	80	16	42	6500	63.7	40kph
SL2317	\$780.00	Slew Ring 1100-80	1100	1105	1005	976	80	16	45	6500	63.7	40kph
SL2319	\$2,563.25	Slew Ring 1100-90	1100	1100	980	948	90	20	65	10000	98.1	40kph

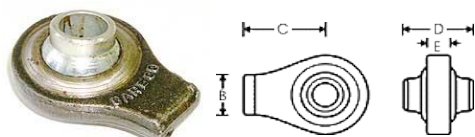

Narrow Shank

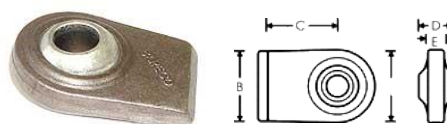

Wide Shank

ADR Part	List Price	Description	Hole Size	B	C	D	E
B310	\$18.13	Shank Narrow, 19mm	3/4" (19mm)	30	52	45	13
B311	\$18.85	Shank Narrow, 25.4mm	1" (25.4mm)	30	59	51	17
B328	\$23.93	Shank Wide, 22mm	7/8" (22mm)	62	71	35	16
B6329	\$45.89	Shank Wide, 25.4mm	1" (25.4mm)	71	78	44	20
B329	\$36.25	Shank Wide, 28.6mm	1 1/8" (28.6mm)	70	78	38	20
B2591	\$70.33	Shank Wide, 36.5mm	1 7/16" (36.5mm)	78	86	45	20

ADR Part	List Price	Description	Hole Size	O.D	Width
B2461	\$39.08	Weld-in Ball Swivel, 22mm	7/8" (22mm)	67	12.5
B2462	\$44.73	Weld-in Ball Swivel, 25.4mm	1" (25.4mm)	80	19
B2463	\$50.75	Weld-in Ball Swivel, 28.6mm	1 1/8" (28.6mm)	80	19
B6690	\$125.79	Weld-in Ball Swivel, 38mm	1 1/2" (38mm)	100	25

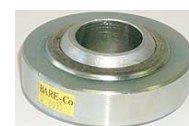

Weld-in Ball Swivel

Toe Eyes, Hitch Rings and Ring Couplings

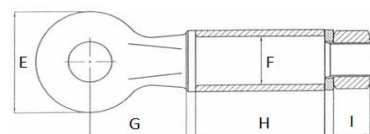
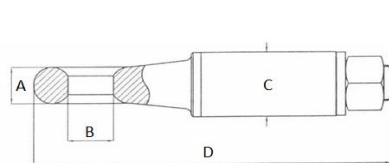

ADR Part	List Price	Description	Pull Load (kg)	Vertical Load (kg)	A	B	C	D	E	F	G	H	I
TE2765	\$56.48	Tow Eye Swivel, 3000	3000	200	25	30	42	275	85	30	98	110	30
TE2763	\$157.35	Tow Eye Swivel, 6000	6000	2300	30	45	63	340	105	42	98	146	30
TE2764	\$158.16	Tow Eye Swivel, 14000	14000	1700	35	50	60	326	120	40	90	135	40
TE2771	\$266.29	Tow Eye Swivel, 20000	20000	1700	35	50	76	393	125	59	110	160	42
TE2770	\$548.71	Tow Eye Swivel, 20000	20000	2500	43	76	86	505	160	69	180	170	48

Our toe eyes are manufactured and certified to the highest International Standard ISO 21244:2008



TE2767

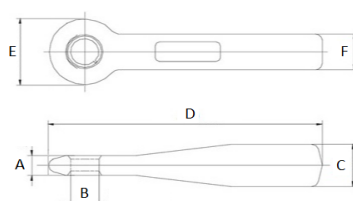

TE2766

ADR Part	List Price	Description	Pull Load (kg)	Vertical Load (kg)	A	B	C	F	D	E
TE2767	\$112.97	Tow Eye Fixed, 6000	6000	1000	30.5	40	50	50	370	100
TE2766	\$114.19	Tow Eye Fixed, 14000	14000	1000	30	52	40	70	285	130

Our toe eyes are manufactured and certified to the highest International Standard ISO 21244:2008



RCF375Z



RCF75Z



RCS75Z



RCO75Z



RCE76Z



RCF375



RCF75



RCS75



RCO75



MBP50Z

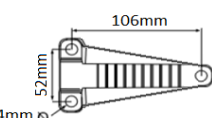

14mm

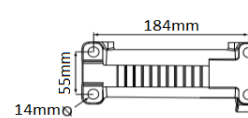
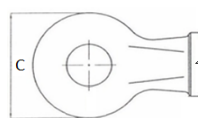
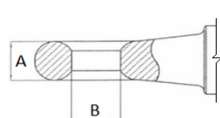

14mm

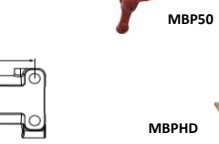

MBP50

MBPHD

Ring Couplings								
ADR Part	List Price	Description	Off-Road Rating (kg)	On-Road Rating (kg)	Suit Pintle Hook	A	B	C
RCF753Z	\$166.50	3 Hole, Fixed Ring, Zinc	6000	3000	Yes	42	75	159
RCF753	\$204.16	3 Hole, Fixed Ring, Painted	6000	3000	Yes	42	75	159
RCF75Z	\$286.76	Fixed Ring, Zinc	6000	3000	Yes	42	75	159
RCF75	\$366.42	Fixed Ring, Painted	6000	3500	Yes	42	75	159
RCS75Z	\$312.28	Swivel Ring, Zinc	2000	2000	Yes	42	75	159
RCS75	\$338.34	Swivel Ring, Painted	2250	2250	Yes	42	75	159
RCO75Z	\$313.59	Over-ride Ring, Zinc	2000	2000	Yes	42	75	159
RCO75	\$362.16	Over-ride Ring, Painted	2000	2000	Yes	42	75	159
RCE76Z	\$365.84	Fixed Ring with Brake Arm (Electric), Zinc	6000	4500	Yes	1 3/4" (44.45)	3" (76.2)	6 1/2" (165.1)

Ring Coupling Accessories				Suit / Application
ADR Part	List Price	Description		
CMB151	\$2.98	Mounting Bolts/Nuts, High Tensile 1/2" x 1 1/2"		Fixed Ring Couplings
CMB153B	\$8.98	Mounting Bolts/Nuts, High Tensile 1/2" x 1 1/2", Pack of 3		Fixed Ring Couplings
CMB44B	\$14.45	Mounting Bolts/Nuts, High Tensile 1/2" x 4", Pack of 4		Swivel and Over-ride Ring Couplings
MBPHD	\$71.59	Brake Arm with 2 Hole Plate, H/D Ratchet Pull, Passified		3 Hole Ring Couplings
MBP50Z	\$30.56	Brake Arm with 4 Hole Plate, Zinc		4 Hole Ring Couplings
MBP50	\$29.11	Brake Arm with 4 Hole Plate, Painted		4 Hole Ring Couplings
BCC4B	\$21.59	Brake Cable Kit, 4mm x 8m GAL, with 4 x Cable Clamps		for Brake Arm
CA10B	\$16.63	Brake Cable Adjuster, Zinc		for Brake Arm

Hitching Parts and Accessories

Pintle Hooks, Goose Neck Couplings, King Pins



PH5
PH10
PH14
PH16



PH5A



PH6B



PH6BT



PH6AB

Pintle Hooks								
ADR Part	List Price	Description	Pull Load (kg) with Ring Coupling	Pull Load (kg) with 50mm Coupling	D Rating (kN)	Suit Ring Coupling	Suit Trailer Coupling	Finish
PH5	\$182.50	Pintle Hook	5000	N/A	36.8	75mm and 3"	No	Powdercoat
PH10	\$249.67	Pintle Hook	10000	N/A	49	75mm and 3"	No	Powdercoat
PH14	\$296.68	Pintle Hook	14500	N/A	73	75mm and 3"	No	Powdercoat
PH16	\$331.67	Pintle Hook	16500	N/A	84	75mm and 3"	No	Powdercoat
PH5A	\$282.16	Pintle Hook with 50mm SQ receiver arm	5000	N/A	36.8	75mm and 3"	No	Powdercoat
PH6B	\$312.40	Pintle Hook and Ball Combo	6000	3500	34	75mm and 3"	50mm	Powdercoat
PH6BT	\$403.85	Pintle Hook and Ball Combo, Low Wear No Rattle	6000	3500	26.7	75mm and 3"	50mm	Powdercoat
PH6BA	\$404.50	Pintle Hook and Ball Combo with 50mm SQ receiver arm	6000	3500	34	75mm and 3"	50mm	Powdercoat

*Complete with 4 High tensile mounting bolts, nuts and washers.

Recommended torque - 26 lb/ft. Bolt hole centres - 85mm x 45mm.



WARNING:

When reversing at acute angles breakages can occur at angles greater than 90 degrees.

**If you frequently toe a ring coupling we do not recommend PH6AB or PH6B Pintle Hook and Ball combo. These can damage your tow ball over time, and are designed for more frequent towing with a standard 50mm coupling. And only occasional a ring coupling.

**If you frequently toe using a ring coupling we recommend using PH6BT Pintle Hook and Ball combo, Low wear no rattle



Pintle Hook Accessories					
ADR Part	List Price	Description	Pull Load (kg)	D Rating (kN)	Finish
PHA50	\$198.34	Pintle Hook Adapter, Solid 50mm SQ Bar, Multi Fit	8000	78.4	Powdercoat
PHB12	\$24.92	Mounting Bolt Kit, 1/2" x 2" Bolts, Nuts and Washers - Set of 4	16500	84	Zinc
HP80B	\$14.45	Standard Hitch Pin, with R Clip	3500	34.3	Chrome
PHP165	\$66.50	Heavy Duty Hitch Pin, with Nyloc Nut and Lynch Pin	6000	58.8	Zinc



ADR Part	List Price	Description	Rating (kg)	D Rating (kN)	Suit / Application	Finish
CGN6	\$958.35	Goose Neck Coupling, Off-Road	6000	58.8	Tow Ball, 2 5/16"	Painted
CGN10	\$1,163.34	Goose Neck Coupling, On-Road	10000	58.8	Tow Ball, 3"	Painted
TB25166	\$349.17	Tow Ball, 2 5/16" x 45mm dia Shank	6000	58.8	Goose Neck Coupling, Off-Road	Chrome
TB310	\$446.67	Tow Ball, 3" x 50.8mm (2") dia Shank	10000	58.8	Goose Neck Coupling, On-Road	Chrome
KP50	TBC	50mm Folding King Pin, for Fifth Wheeler	7650	75	Ute, Flat Tray Bodies, Pick-up Trays and Tubs	Chrome

Draw Bar Pins



Draw Bar Pin			
ADR Part	List Price	Diameter	Effective Length
B3077	\$13.81	1/2" (12.7mm)	3 1/2" (88.9mm)
B3078	\$13.98	5/8" (16mm)	4 1/4" (108mm)
B408	\$14.31	3/4" (19mm)	3 3/4" (95mm)
B404	\$15.95	3/4" (19mm)	6 1/4" (160mm)
B405	\$17.43	7/8" (22mm)	6 1/4" (160mm)
B410	\$14.31	1" (25.4)	6 1/4" (160mm)
B2662	\$24.42	1 1/8" (28.6)	4 3/4" (120mm)
B412	\$27.21	1 1/8" (28.6)	6 1/4" (160mm)
B6412	\$39.96	1 1/8" (28.6)	7 1/4" (185mm)
B6413	\$45.38	1 1/8" (28.6)	8 1/4" (210mm)
B415	\$28.45	1 1/4" (32mm)	6 1/4" (160mm)
B416	\$28.45	1 3/8" (35mm)	7 1/4" (185mm)
B417	\$59.85	1 1/2" (38mm)	7 1/4" (185mm)



Draw Bar Pin - High Tensile Heat Treated			
ADR Part	List Price	Diameter	Effective Length
B8410	\$30.17	1" (25.4)	6 1/4" (160mm)
B6410	\$33.54	1" (25.4)	8 1/4" (210mm)
B8662	\$30.17	1 1/8" (28.6)	4 3/4" (120mm)
B9412	\$37.41	1 1/8" (28.6)	6 1/4" (160mm)
B8412	\$39.30	1 1/8" (28.6)	7 1/4" (185mm)
B8413	\$49.66	1 1/8" (28.6)	8 1/4" (210mm)
B8415	\$43.90	1 1/4" (32mm)	6 1/4" (160mm)
B6415	\$51.47	1 1/4" (32mm)	8 1/4" (210mm)
B8416	\$55.33	1 3/8" (35mm)	7 1/4" (185mm)
B6416	\$59.19	1 3/8" (35mm)	9 1/4" (235mm)
B9417	\$83.86	1 1/2" (38mm)	7 1/4" (185mm)
B6417	\$95.37	1 1/2" (38mm)	9 1/4" (235mm)
B8417	\$99.07	2" (50mm)	7 1/4" (185mm)
B6419	\$125.95	2" (50mm)	9 1/4" (235mm)



Clevis Pin			
ADR Part	List Price	Diameter	Effective Length
B6104	\$2.20	3/16"	3/4"
B5104	\$2.06	1/4"	1"
B5105	\$2.06	5/16"	7/8"
B5106	\$2.10	5/16"	1 1/4"
B5107	\$2.10	3/8"	1 1/8"
B5108	\$2.30	3/8"	1 1/2"
B6671	\$2.96	7/16"	1 5/16"
B5109	\$2.47	7/16"	1 3/4"
B5110	\$3.04	1/2"	2"
B5103	\$174.30	Assorted Pack, 90 pieces	



Clevis Pin - Heavy Duty			
ADR Part	List Price	Diameter	Effective Length
B2107	\$7.43	5/8" (16mm)	2" (51mm)
B1640	\$7.59	5/8" (16mm)	3" (76mm)
B2747	\$9.53	3/4" (19mm)	2 1/4" (57mm)
B54	\$17.58	7/8" (22mm)	3 1/2" (90mm)
B215	\$9.59	7/8" (22mm)	4 1/8" (105mm)
B2593	\$15.11	1" (25.4mm)	2 1/2" (63mm)
B216	\$14.87	1 1/8" (28.6mm)	4 1/8" (105mm)
B2597	\$22.30	1 1/4" (31.75mm)	4 1/2" (115mm)
B2517	\$21.98	1 7/16" (36.5mm)	5" (127mm)
B3517	\$35.17	1 7/16" (36.5mm)	8" (203mm)

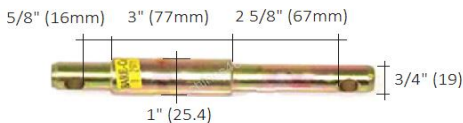

ADR Part	List Price	Linkage Cat	Diameter
B2971	\$29.33	CAT 1 - CAT 2	3/4" (19mm) 1" (25.4mm)



Top Link Pin				
ADR Part	List Price	Linkage Cat	Diameter	Effective Length
B6831	\$10.58	CAT 0	5/8" (16mm)	3" (76mm)
B73	\$7.13	CAT 1	3/4" (19mm)	3" (76mm)
B75	\$5.36	CAT 1	3/4" (19mm)	3 3/8" (86mm)
B74	\$5.44	CAT 1	3/4" (19mm)	3 7/8" (100mm)
B77	\$7.51	CAT 1	3/4" (19mm)	4 3/4" (120mm)
B1200	\$12.63	CAT 2	1" (25.4mm)	3" (76mm)
B76	\$11.99	CAT 2	1" (25.4mm)	3 7/16" (88mm)
B81	\$10.39	CAT 2	1" (25.4mm)	4 1/2" (115mm)
B80	\$13.06	CAT 2	1" (25.4mm)	5 3/8" (137mm)
B2597	\$22.30	CAT 3	1 1/4" (31.75mm)	4 1/2" (115mm)



ADR Part	List Price	Linkage Cat	Diameter
B6832	\$29.33	CAT 1 - CAT 2	3/4" (19mm) 1" (25.4mm)

Clips and Hooks



Lynch Pin Zinc				
ADR Part	List Price	Description	A	B
B4	\$0.86	Lynch Pin 4.5mm	32	40
B2	\$1.12	Lynch Pin 6mm	32	40
B3	\$1.28	Lynch Pin 8mm	32	40
B6	\$1.60	Lynch Pin 11mm	32	40

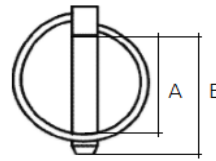

Lynch Pin Zinc - Heavy Duty				
ADR Part	List Price	Description	A	B
B7	\$3.40	Lynch Pin 11mm	38	50

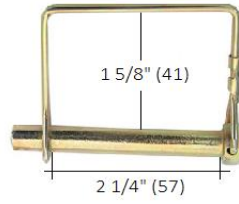
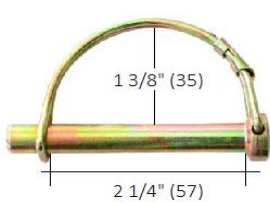

Shalf Locking Pin Clips Zinc		
ADR Part	List Price	Description
B8100	\$4.40	Round Pin 6mm
B6100	\$4.60	Round Pin 8mm
B6101	\$5.20	Round Pin 10mm
B6102	\$4.65	Square Pin 8mm
B6103	\$5.58	Square Pin 10mm

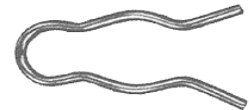

R Pin Clip

Hair Pin Clip

R and Hair Pin Clips Zinc		
ADR Part	List Price	Description
B8	\$0.82	R Pin 2mm, suit 6 - 11mm Shaft
B9	\$1.02	R Pin 2.5mm, suit 8 - 12mm Shaft
B10	\$1.23	R Pin 3mm, suit 10 - 12mm Shaft
B12	\$1.63	R Pin 4mm, suit 12 - 22mm Shaft
B13	\$0.82	R Pin 5mm, suit 16 - 27mm Shaft
B15	\$1.02	R Pin 6mm, suit 19 - 32mm Shaft
B15	\$1.23	R Pin 7mm, suit 15 - 38mm Shaft
B11	TBC	Hair Pin 3mm, suit 1" Shaft



Snap Hook Zinc		
ADR Part	List Price	Description
SNP04	\$1.72	Snap Hook 4mm
SNP06	\$2.58	Snap Hook 6mm
SNP08	\$3.45	Snap Hook 8mm
SNP10	\$5.17	Snap Hook 10mm
SNP12	\$6.89	Snap Hook 12mm
SNP14	\$10.34	Snap Hook 14mm



Snap Hook Stainless Steel SS304		
ADR Part	List Price	Description
SNP04S	\$4.31	Snap Hook 4mm
SNP06S	\$6.89	Snap Hook 6mm
SNP08S	\$8.61	Snap Hook 8mm
SNP10S	\$13.78	Snap Hook 10mm



Quick Chain Link Zinc		
ADR Part	List Price	Description
QCL04	\$1.72	Quick Link 4mm
QCL06	\$2.07	Quick Link 6mm
QCL08	\$4.31	Quick Link 8mm
QCL10	\$7.75	Quick Link 10mm
QCL12	\$10.34	Quick Link 12mm



Quick Chain Link Stainless Steel SS304		
ADR Part	List Price	Description
QCL04S	\$4.31	Quick Link 4mm
QCL06S	\$6.89	Quick Link 6mm
QCL08S	\$11.20	Quick Link 8mm
QCL10S	\$17.23	Quick Link 10mm
QCL12S	\$25.84	Quick Link 12mm

Shackles, Turnbuckles, Ratchets and Chain



Rated D-Shackle Zinc		
ADR Part	List Price	Description
DSR08Z	\$3.55	D Shackle 8 x 10mm (0.75 t)
DSR10Z	\$5.33	D Shackle 10 x 11mm (1.0 t)
DSR11Z	\$7.42	D Shackle 11 x 13mm (1.5 t)
DSR13Z	\$8.88	D Shackle 13 x 16mm (2.0 t)
DSR16Z	\$21.30	D Shackle 16 x 19mm (3.25 t)
DSR19Z	\$28.24	D Shackle 19 x 22mm (4.75 t)
DSR22Z	\$35.50	D Shackle 22mm (6.5 t)



Rated Bow-Shackle Zinc		
ADR Part	List Price	Description
BSR08Z	\$3.38	Bow Shackle 8mm (0.75 t)
BSR10Z	\$5.07	Bow Shackle 10mm (1.0 t)
BSR11Z	\$7.07	Bow Shackle 11mm (1.5 t)
BSR13Z	\$8.45	Bow Shackle 13mm (2.0 t)
BSR16Z	\$20.29	Bow Shackle 16mm (3.25 t)
BSR19Z	\$28.43	Bow Shackle 19 x 22mm (4.75 t)
BSR22Z	\$33.81	Bow Shackle 22mm (6.5 t)



Turnbuckle Eye to Hook, Zinc		
ADR Part	List Price	Description
TBUCK6EH	\$1.94	Eye-Hook 6mm x 110-?
TBUCK10EH	\$4.52	Eye-Hook 10mm x 125-?
TBUCK16EH	\$12.10	Eye-Hook 16mm x 170-?
TBUCK20EH	\$19.69	Eye-Hook 20mm x 220-?



Turnbuckle Eye to Hook, Stainless Steel SS304		
ADR Part	List Price	Description
TBUCK6EH	\$16.14	Eye-Hook 6mm x 110-?
TBUCK8EH	\$23.08	Eye-Hook 8mm x ?
TBUCK10EH	\$35.50	Eye-Hook 10mm x 125?
TBUCK12EH	\$42.77	Eye-Hook 12mm x ?
TBUCK16EH	\$98.44	Eye-Hook 16mm x 170-?
TBUCK20EH	\$150.09	Eye-Hook 20mm x 220-?



Turnbuckle Eye to Eye, Zinc		
ADR Part	List Price	Description
TBUCK6EE	\$1.94	Eye-Eye 6mm x ?
TBUCK8EE	\$4.03	Eye-Eye 8mm x ?
TBUCK10EE	\$4.52	Eye-Eye 10mm x ?
TBUCK12EE	\$6.13	Eye-Eye 12mm x ?
TBUCK16EE	\$12.10	Eye-Eye 16mm x ?
TBUCK20EE	\$19.69	Eye-Eye 20mm x ?



Turnbuckle Eye to Eye, Stainless Steel SS304		
ADR Part	List Price	Description
TBUCK6EES	\$16.14	Eye-Eye 6mm x ?
TBUCK8EES	\$23.08	Eye-Eye 8mm x ?
TBUCK10EES	\$35.50	Eye-Eye 10mm x ?
TBUCK12EES	\$42.77	Eye-Eye 12mm x ?
TBUCK16EES	\$98.44	Eye-Eye 16mm x ?
TBUCK20EES	\$150.09	Eye-Eye 20mm x ?



Hand Power Puller Ratchet		
ADR Part	List Price	Description
HPP2-1	\$71.01	Power Puller, 2 Hook (1 t)
HPP2-2	\$83.00	Power Puller, 2 Hook (2 t)
HPP2-4	TBA	Power Puller, 2 Hooks (4 t)
HPP3-4	TBA	Power Puller, 3 Hooks (4 t)



Load Winder Ratchet and Ratchet Ram - Heavy Duty		
ADR Part	List Price	Description
LWNDR8	\$85.53	Load Winder, 2 Hook suit 6 - 8mm
LWNDR10	\$121.04	Load Winder, 2 Hook suit 8 - 10mm
LWNDR13	\$153.32	Load Winder, 2 Hook suit 10 - 13mm
B2710	TBA	Ratchet Ram, 1 1/2" Thread, 1" Pin End, 514 - 717mm Range
B2593	\$15.11	Spare Clevis Pin, 1" diam x 2 1/2"

Rated Chain		
ADR Part	List Price	Description
CB06	\$229.17	Black 6mm 25KG BAG = 36m
CB08	\$229.17	Black 8mm 25KG BAG = 21m
CB10	\$229.17	Black 10mm 25KG BAG = 14m
CB13	\$229.17	Black 13mm 25KG BAG = 8m
CB06G	\$266.29	Galvanised 6mm 25KG BAG = 36m
CB08G	\$266.29	Galvanised 8mm 25KG BAG = 21m
CB10G	\$266.29	Galvanised 10mm 25KG BAG = 14m
CB06Z	\$298.56	Zinc 6mm 25kg BAG = 36m
CB08Z	\$298.56	Zinc 8mm 25kg BAG = 21m
CB10Z	\$298.56	Zinc 10mm 25kg BAG = 14m
CB13Z	\$298.56	Zinc 13mm 25kg BAG = 8m



Custom U Bolts and Accessories

Precision engineered and built to the highest quality standards.
Our Custom U Bolts and Accessories will provide superior performance to your next project.
Custom made to suit any requirements.

AUSTRALIAN MADE.
ISO 9001-2008 approved.
Quality tested in Australia by NATA certified assurance screening.

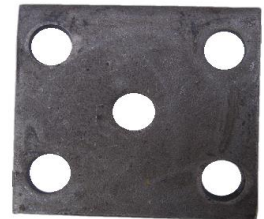

For more information or pricing
Please fill out our ADR quote request sheet on next page, or contact our office (02) 9623 0512



Custom U Bolts Quote Request Sheet

Scan and fax to (02) 9623 0505

- Name*
- Company*
- Company Address*
- Telephone*
- Email*

Product Details

- Metric ☐ Imperial ☐
- (A) Leg Length*
- (B) Thread Length*
- (C) Thread Diameter*
- (D) Width Inside*

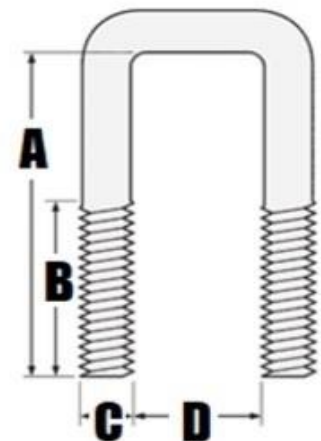

- Bend Type* Square ☐ Semi-Round ☐ Round ☐
- Material* Mild Steel ☐ 1043 ☐ 1045 ☐ 1045HT ☐ 4140 ☐ SS 304 ☐ SS 316 ☐
- Finish* Raw Steel ☐ Black Painted (E-coat) ☐ Gold Zinc ☐ Silver Zinc ☐ Galvanised ☐
- Thread Pitch* UNC Course (Recommended Industry Standard) ☐ UNF Fine ☐ Ultra Fine ☐
- Thread Type* Cut Thread ☐ Rolled Thread ☐ No Preference ☐
- Quantity*
- Do you require nuts and washers?* Yes ☐ No ☐
- Any additional information or requirements?

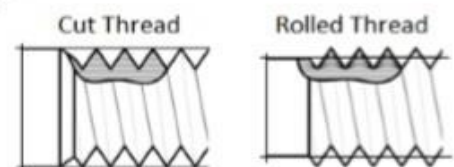



Custom Fish Plates Quote Request Sheet

Scan and fax to (02) 9623 0505

- Name*
- Company*
- Company Address*
- Telephone*
- Email*

Product Details

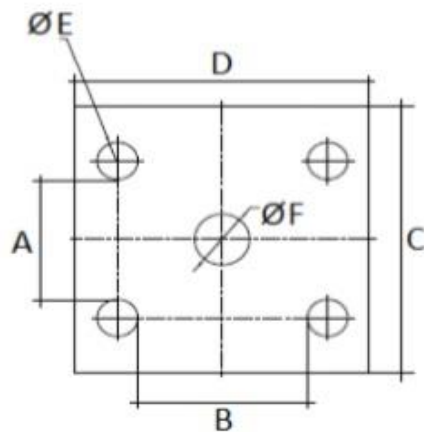

Round Hole ☐

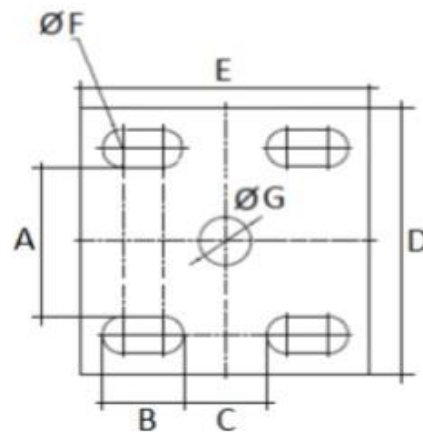

Elongated Hole ☐

- A.* B.* C.* D.* E.* F.* G.*
- Thickness*
- Material* Mild Steel ☐ 1043 ☐ 1045 ☐ 1045HT ☐ 4140 ☐ SS 304 ☐ SS 316 ☐
- Finish* Raw Steel ☐ Black Painted (E-coat) ☐ Gold Zinc ☐ Silver Zinc ☐ Galvanised ☐
- Quantity*
- Any additional information or requirements?

Trailer Information

AUSTRALIAN DESIGN RULES AS APPLICABLE TO TRAILED vehicles LESS THAN 4.5 TONNE AGGREGATE TRAILER MASS (ATM)

Note; This information is a guide only.*Braking Info.**

- Trailers up to 750 kg GTM – no brakes required.

- Trailers 750 kg up to 2000 kg GTM – brakes required on at least 1 axle.

"Efficient" over-run brakes acceptable (Electric or Power Assisted Brakes).

- Trailers 2000 kg up to 4500 kg GTM – brakes required on all wheels.

Independent Brakes (Electric or Power Assisted Brakes acceptable) with brake control from driver whilst in driver's seat.

Must also have trailer breakaway system to automatically apply trailer brakes fully for at least 15 minutes (Electric or Power Assisted acceptable).

- Trailers above 4500 kg GTM – brakes required on all wheels.

Special Application

Terminology		
Dimension	Name	Description
TT	Tip to Tip	Total length of axle from end to end
FF	Face to Face	Length of axle from wheel mounting face to opposite face
CW	Chassis Width	Distance between outside of chassis rails
AT	Axle Thickness	Thickness of axle section (i.e.. 39mm, 40mm, 45mm, etc..)
TC	Tyre Clearance	Distance between outside of chassis rail to inside of tyre wall
BS	Back Space Wheel	Distance between inside of tyre wall to wheel mounting face
TW	Tyre Width	Tread width of tyre
TARE	Tare Mass or Weight	The weight of an empty trailer or vehicle
GVM GVW, GVWR	Gross Vehicle Mass Gross Vehicle Weight	Maximum value of what your vehicle can safely weigh including payload, also includes tow ball download if towing
GTM GTW, GTWR MGTW	Gross Trailer Mass Gross Trailer Weight Maximum Gross Trailer Weight	Maximum combined weight of the trailer and its full load, transmitted to the ground by the axle/s while coupled to a tow vehicle
ATM	Aggregate Trailer Mass	Maximum combined weight of the trailer and its full load. Not coupled to a tow vehicle

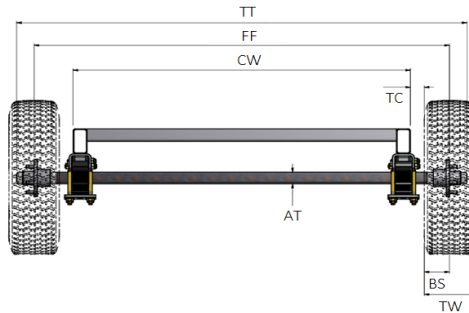
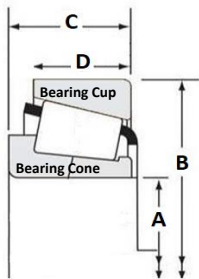

Bearing Specifications										
Bearing Type	Outer Bearing Number	A	B	C	D	Inner Bearing Number	A	B	C	D
		Cone I.D	Cup O.D	Cone Width	Cup Width		Cone I.D	Cup O.D	Cone Width	Cup Width
Holden LM	11949	19.05	45.23	16.63	12.06	67048	31.75	59.13	16.76	11.81
Ford SL	12749	21.98	45.23	16.63	12.65	68149	34.98	59.13	16.76	11.93
Parallel	68149	34.98	59.13	16.76	11.93	68149	34.98	59.13	16.76	11.93
Dexter	25580	44.45	85.00	19.05	14.20	15123	31.75	61.99	25.4	19.05
3 Tonn	30210	50.00	90.00	19.05	13.86	29748	38.10	65.08	22	17

HEAVY DUTY TRAILER PRODUCTS

Assembled Axles - Australian Made

Black Finish. Galvanised Available POA



Lazy Un-braked						
Length Tip to Tip	39mm Round LM Holden Bearings	40mm Square LM Holden Bearings	45mm Square SL Ford Bearings	50mm Square Parallel Bearings	50mm Square DEX Bearings	61mm Round 3 Tonn Bearings
	List Price	List Price	List Price	List Price	List Price	List Price
59" - 65"	\$205.00	\$225.00	\$265.00	\$528.00	\$648.00	\$1,275.00
66" - 72"	\$220.00	\$240.00	\$280.00	\$535.00	\$700.00	\$1,288.00
73" - 79"	\$235.00	\$258.00	\$300.00	\$545.00	\$715.00	\$1,300.00
80" - 86"	\$260.00	\$275.00	\$325.00	\$550.00	\$740.00	\$1,325.00
87" - 97"	\$285.00	\$310.00	\$340.00	\$558.00	\$785.00	\$1,340.00
Max Load @ 110kph	750kg	1000kg	1500kg	1600kg	2000kg	3000kg



10" Electric Drum Braked						
Length Tip to Tip	39mm Round LM Holden Bearings	40mm Square LM Holden Bearings	45mm Square SL Ford Bearings	50mm Square Parallel Bearings	50mm Square DEX Bearings	61mm Round 3 Tonn Bearings
	List Price	List Price	List Price	List Price	List Price	List Price
59" - 65"	N/A	\$550.00	\$580.00	\$860.00	N/A	N/A
66" - 72"	N/A	\$565.00	\$595.00	\$900.00	N/A	N/A
73" - 79"	N/A	\$570.00	\$605.00	\$930.00	N/A	N/A
80" - 86"	N/A	\$580.00	\$620.00	\$965.00	N/A	N/A
87" - 97"	N/A	\$595.00	\$635.00	\$980.00	N/A	N/A
Max Load @ 110kph	750kg	1000kg	1500kg	1600kg	2000kg	3000kg



12" Electric Drum Braked						
Length Tip to Tip	39mm Round LM Holden Bearings	40mm Square LM Holden Bearings	45mm Square SL Ford Bearings	50mm Square Parallel Bearings	50mm Square DEX Bearings	61mm Round 3 Tonn Bearings
	List Price	List Price	List Price	List Price	List Price	List Price
59" - 65"	N/A	N/A	N/A	N/A	\$1,340.00	\$1,665.00
66" - 72"	N/A	N/A	N/A	N/A	\$1,360.00	\$1,680.00
73" - 79"	N/A	N/A	N/A	N/A	\$1,370.00	\$1,705.00
80" - 86"	N/A	N/A	N/A	N/A	\$1,378.00	\$1,730.00
87" - 97"	N/A	N/A	N/A	N/A	\$1,390.00	\$1,748.00
Max Load @ 110kph	750kg	1000kg	1500kg	1600kg	2000kg	3000kg



9" Mechanical Drum Braked						
Length Tip to Tip	39mm Round LM Holden Bearings	40mm Square LM Holden Bearings	45mm Square SL Ford Bearings	50mm Square Parallel Bearings	50mm Square DEX Bearings	61mm Round 3 Tonn Bearings
	List Price	List Price	List Price	List Price	List Price	List Price
59" - 65"	N/A	\$475.00	\$510.00	N/A	N/A	N/A
66" - 72"	N/A	\$485.00	\$520.00	N/A	N/A	N/A
73" - 79"	N/A	\$498.00	\$535.00	N/A	N/A	N/A
80" - 86"	N/A	\$505.00	\$550.00	N/A	N/A	N/A
87" - 97"	N/A	\$520.00	\$575.00	N/A	N/A	N/A
Max Load @ 110kph	750kg	1000kg	1500kg	1600kg	2000kg	3000kg

Assembled Axles - Australian Made

Black Finish. Galvanised Available POA

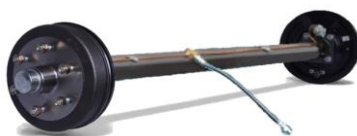

9" Hydraulic Drum Braked						
Length Tip to Tip	39mm Round LM Holden Bearings	40mm Square LM Holden Bearings	45mm Square SL Ford Bearings	50mm Square Parallel Bearings	50mm Square DEX Bearings	61mm Round 3 Tonn Bearings
	List Price	List Price	List Price	List Price	List Price	List Price
59" - 65"	N/A	\$495.00	\$525.00	N/A	N/A	N/A
66" - 72"	N/A	\$505.00	\$530.00	N/A	N/A	N/A
73" - 79"	N/A	\$520.00	\$550.00	N/A	N/A	N/A
80" - 86"	N/A	\$525.00	\$565.00	N/A	N/A	N/A
87" - 97"	N/A	\$540.00	\$580.00	N/A	N/A	N/A
Max Load @ 110kph	750kg	1000kg	1500kg	1600kg	2000kg	3000kg



10" Mechanical Disc Braked						
Length Tip to Tip	39mm Round LM Holden Bearings	40mm Square LM Holden Bearings	45mm Square SL Ford Bearings	50mm Square Parallel Bearings	50mm Square DEX Bearings	61mm Round 3 Tonn Bearings
	List Price	List Price	List Price	List Price	List Price	List Price
59" - 65"	N/A	N/A	\$740.00	N/A	N/A	N/A
66" - 72"	N/A	N/A	\$748.00	N/A	N/A	N/A
73" - 79"	N/A	N/A	\$755.00	N/A	N/A	N/A
80" - 86"	N/A	N/A	\$760.00	N/A	N/A	N/A
87" - 97"	N/A	N/A	\$775.00	N/A	N/A	N/A
Max Load @ 110kph	750kg	1000kg	1500kg	1600kg	2000kg	3000kg



10" Hydraulic Disc Braked						
Length Tip to Tip	39mm Round LM Holden Bearings	40mm Square LM Holden Bearings	45mm Square SL Ford Bearings	50mm Square Parallel Bearings	50mm Square DEX Bearings	61mm Round 3 Tonn Bearings
	List Price	List Price	List Price	List Price	List Price	List Price
59" - 65"	N/A	\$660.00	\$680.00	N/A	N/A	N/A
66" - 72"	N/A	\$665.00	\$685.00	N/A	N/A	N/A
73" - 79"	N/A	\$680.00	\$695.00	N/A	N/A	N/A
80" - 86"	N/A	\$685.00	\$705.00	N/A	N/A	N/A
87" - 97"	N/A	\$690.00	\$715.00	N/A	N/A	N/A
Max Load @ 110kph	750kg	1000kg	1500kg	1600kg	2000kg	3000kg



12" Hydraulic Disc Braked						
Length Tip to Tip	39mm Round LM Holden Bearings	40mm Square LM Holden Bearings	45mm Square SL Ford Bearings	50mm Square Parallel Bearings	50mm Square DEX Bearings	61mm Round 3 Tonn Bearings
	List Price	List Price	List Price	List Price	List Price	List Price
59" - 65"	N/A	N/A	N/A	N/A	\$1,430.00	N/A
66" - 72"	N/A	N/A	N/A	N/A	\$1,440.00	N/A
73" - 79"	N/A	N/A	N/A	N/A	\$1,460.00	N/A
80" - 86"	N/A	N/A	N/A	N/A	\$1,475.00	N/A
87" - 97"	N/A	N/A	N/A	N/A	\$1,485.00	N/A
Max Load @ 110kph	750kg	1000kg	1500kg	1600kg	2000kg	3000kg

HEAVY DUTY TRAILER PRODUCTS

Unassembled Axles

Black Finish. Galvanised Available POA

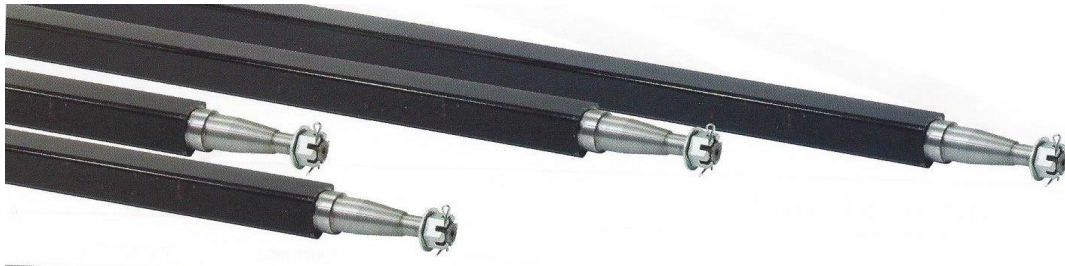

Length Tip to Tip	39mm Round Suit LM Holden Bearing		40mm Square Suit LM Holden Bearing		45mm Square Suit SL Ford Bearing		50mm Square Suit Parallel Bearing		50mm Square Suit Dextor Bearing		61mm Round Suit 3 Ton Bearing	
	ADR Part	List Price	ADR Part	List Price	ADR Part	List Price	ADR Part	List Price	ADR Part	List Price	ADR Part	List Price
59"- 150cm	AXS3959	\$127.97										
60"- 152cm	AXS3960	\$129.86										
61"- 155cm					AXS4561	\$225.34						
63"- 160cm	AXS3963	\$135.17			AXS4563	\$231.53						
64"- 162cm	AXS3964	\$137.06			AXS4564	\$234.17	AXS5064PAR	\$310.46	AXS5064DEX	\$290.43		
65"- 165cm	AXS3965	\$138.82	AXS4065	\$183.20	AXS4565	\$236.86						
66"- 167cm	AXS3966	\$140.60	AXS4066	\$184.43	AXS4566	\$239.95						
67"- 170cm	AXS3967	\$142.42	AXS4067	\$185.22	AXS4567	\$243.03						
68"- 173cm	AXS3968	\$144.30	AXS4068	\$185.92								
70"- 178cm			AXS4070	\$191.96			AXS5070PAR	\$346.53				
71"- 180cm	AXS3971	\$149.69	AXS4071	\$196.60	AXS4571	\$255.34					AXS6171	\$1,200.00
72"- 183cm	AXS3972	\$151.45			AXS4572	\$278.39						
73"- 185cm	AXS3973	\$153.27	AXS4073	\$201.22								
74"- 188cm	AXS3974	\$155.08					AXS5074PAR	\$355.89	AXS5074DEX	\$333.65		
75"- 190cm			AXS4075	\$205.95	AXS4575	\$267.57						
76"- 193cm			AXS4076	\$208.28	AXS4576	\$270.62						
77"- 195cm	AXS3977	\$160.59	AXS4077	\$210.60	AXS4577	\$273.76	AXS5077PAR	\$365.42	AXS5077DEX	\$342.59		
78"- 198cm	AXS3978	\$162.46	AXS4078	\$213.00	AXS4578	\$276.81						
79"- 201cm	AXS3979	\$164.29	AXS4079	\$215.40	AXS4579	\$279.81					AXS6179	\$1,280.00
80"- 203cm			AXS4080	\$218.01								
81"- 206cm			AXS4081	\$219.39								
82"- 208cm							AXS5082PAR	\$379.26				
84"- 213cm							AXS5084PAR	\$388.08				
85"- 216cm					AXS4585	\$312.02	AXS5085PAR	\$400.04	AXS5085DEX	\$375.05		
87"- 221cm							AXS5087PAR	\$415.87				
89"- 226cm			AXS4089	\$239.15	AXS4589	\$347.19	AXS5089PAR	\$425.12	AXS5089DEX	\$398.55	AXS6189	\$1,350.00
90"- 229cm					AXS4590	\$349.99						
91"- 231cm			AXS4091	\$243.91	AXS4591	\$353.60						
93"- 236cm					AXS4593	\$358.77						
95"- 241cm			AXS4095	\$253.36	AXS4595	\$360.50	AXS5095PAR	\$450.44	AXS5095DEX	\$422.30		
96"- 244cm			AXS4096	\$255.87								
97"- 246cm			AXS4097	\$260.51	AXS4597	\$361.89						
Max Load @ 110kph	750 kg		1000 kg		1500 kg		1600 kg		2000 kg		3000 kg	

*Complete with Castle nut, Split pin and Washer

Unassembled Stub Axles

Black Finish. Galvanised Available POA



ADR Part	List Price	Bar (mm)	Bearing	Length Tip to End	Max Load (kg) @110kph
SAX398	\$21.06	39 Round	LM Holden	8" - 200mm	375
SAX399	\$22.18	39 Round	LM Holden	9" - 228mm	375
SAX3910	\$23.22	39 Round	LM Holden	10" - 250mm	375
SAX3912	\$25.44	39 Round	LM Holden	12" - 300mm	375
SAX408	\$24.92	40 SQ	LM Holden	8" - 200mm	500
SAX409	\$27.98	40 SQ	LM Holden	9" - 228mm	500
SAX4010	\$29.28	40 SQ	LM Holden	10" - 250mm	500
SAX4012	\$32.07	40 SQ	LM Holden	12" - 300mm	500
SAX45R-8SL	\$25.30	45 Round	SL Ford	8" - 200mm	750
SAX45R-10SL	\$30.10	45 Round	SL Ford	10" - 250mm	750
SAX45R-12SL	\$41.32	45 Round	SL Ford	12" - 300mm	750
SAX45R-8PA	\$26.57	45 Round	Parallel	8" - 200mm	800
SAX45R-10PA	\$37.59	45 Round	Parallel	10" - 250mm	800
SAX45R-12PA	\$41.32	45 Round	Parallel	12" - 300mm	800
SAX45S-8SL	\$25.62	45 SQ	SL Ford	8" - 200mm	750
SAX45S-10SL	\$34.84	45 SQ	SL Ford	10" - 250mm	750
SAX45S-12SL	\$37.74	45 SQ	SL Ford	12" - 300mm	750
SAX45S-8PA	POA	45 SQ	Parallel	8" - 200mm	800
SAX45S-10PA	\$37.59	45 SQ	Parallel	10" - 250mm	800
SAX45S-12PA	\$41.32	45 SQ	Parallel	12" - 300mm	800
SAX50R-8SL	POA	50 Round	SL Ford	8" - 200mm	750
SAX50R-10SL	\$49.46	50 Round	SL Ford	10" - 250mm	750
SAX50R-12SL	\$55.57	50 Round	SL Ford	12" - 300mm	750
SAX50R-8PA	POA	50 Round	Parallel	8" - 200mm	800
SAX50R-10PA	\$49.46	50 Round	Parallel	10" - 250mm	800
SAX50R-12PA	\$55.57	50 Round	Parallel	12" - 300mm	800
SAX50R-8DE	POA	50 Round	Dextor	8" - 200mm	1000
SAX50R-10DE	\$49.46	50 Round	Dextor	10" - 250mm	1000
SAX50R-12DE	\$55.57	50 Round	Dextor	12" - 300mm	1000
SAX50S-8SL	POA	50 SQ	SL Ford	8" - 200mm	750
SAX50S-10SL	\$49.46	50 SQ	SL Ford	10" - 250mm	750
SAX50S-12SL	\$55.57	50 SQ	SL Ford	12" - 300mm	750
SAX50S-8PA	POA	50 SQ	Parallel	8" - 200mm	800
SAX50S-10PA	\$49.46	50 SQ	Parallel	10" - 250mm	800
SAX50S-12PA	\$55.57	50 SQ	Parallel	12" - 300mm	800
SAX50S-8DE	POA	50 SQ	Dextor	8" - 200mm	1000
SAX50S-10DE	\$49.46	50 SQ	Dextor	10" - 250mm	1000
SAX50S-12DE	\$55.57	50 SQ	Dextor	12" - 300mm	1000
SAX61R-83T	POA	61 Round	3 Ton	8" - 200mm	1500
SAX61R-103T	POA	61 Round	3 Ton	10" - 250mm	1500
SAX61R-123T	\$60.64	61 Round	3 Ton	12" - 300mm	1500

*Complete with Castle nut, Split pin and Washer

Unassembled Hubs and Drums



Black Finish



Galvanised Finish

Hub Kit							
ADR Part	List Price	Finish	PCD	Bearing	Stud Size	Nut	Hub Size OD
MH140	\$48.55	Black	Mini 4/101.6	LM Holden	7/16" UNF	60 Deg	5.5"
TH150	\$48.55	Black	Toyota 4/114.3	LM Holden	7/16" UNF	60 Deg	6"
HQ150	\$48.55	Black	HQ 5/120.65	LM Holden	7/16" UNF	60 Deg	6"
HQF150	\$48.55	Black	HQ 5/120.65	SL Ford	7/16" UNF	60 Deg	6"
HG150G	\$60.00	Galvanised	HQ 5/120.65	LM Holden	7/16" UNF	60 Deg	6"
HT140	\$48.55	Black	HT 5/107.95	LM Holden	7/16" UNF	60 Deg	5.5"
HT150	\$48.55	Black	HT 5/107.95	LM Holden	7/16" UNF	60 Deg	6"
HTF150	\$48.55	Black	HT 5/107.95	SL Ford	7/16" UNF	60 Deg	6"
HT150G	\$60.00	Galvanised	HT 5/107.95	LM Holden	7/16" UNF	60 Deg	6"
HTF150G	\$60.00	Galvanised	HT 5/107.95	SL Ford	7/16" UNF	60 Deg	6"
FH150	\$48.55	Black	Ford 5/114.3	LM Holden	1/2" UNF	60 Deg	6"
FD150	\$48.55	Black	Ford 5/114.3	SL Ford	1/2" UNF	60 Deg	6"
FH150G	\$60.00	Galvanised	Ford 5/114.3	LM Holden	1/2" UNF	60 Deg	6"
FD150G	\$60.00	Galvanised	Ford 5/114.3	SL Ford	1/2" UNF	60 Deg	6"
LH190	\$69.88	Black	LC 6/139.7	LM Holden	1/2" UNF	60 Deg	7.5"
LF190	\$69.88	Black	LC 6/139.7	SL Ford	1/2" UNF	60 Deg	7.5"
LF190G	\$86.18	Galvanised	LC 6/139.7	SL Ford	1/2" UNF	60 Deg	7.5"
LF190S	\$86.18	Black	LC 5/150	SL Ford	9/16" UNF	60 Deg	7.5"
LF190PAR-K	\$122.05	Black	LC 6/139.7	Parallel	1/2" UNF	60 Deg	7.5"
LF190SPAR-K	\$122.05	Black	LC 5/150	Parallel	9/16" UNF	60 Deg	7.5"
LF190DEX-K	\$251.88	Black	LC 6/139.7	Dexter	1/2" UNF	60 Deg	7.5"
LF190SDEX-K	\$275.13	Black	LC 5/150	Dexter	9/16" UNF	60 Deg	7.5"

*Hub Kit complete with Hub, Inner & Outer Bearings, Seal, Dust Cap, Studs & Nuts.



Mechanical

Hydraulic

Electric



9" Drum Kit - Mechanical / Hydraulic					
ADR Part	List Price	Finish	PCD	Bearing	Stud Size
HD9X134HQ	\$123.31	Black	HQ 5/120.65	LM Holden	7/16" UNF
HD9X134HT	\$123.31	Black	HT 5/107.95	LM Holden	7/16" UNF
HD9X134FH	\$123.31	Black	Ford 5/114.3	LM Holden	1/2" UNF
HD9X134FD	\$123.31	Black	Ford 5/114.3	SL Ford	1/2" UNF
HD9X134LH	\$123.31	Black	LC 6/139.7	LM Holden	1/2" UNF
HD9X134LF	\$123.31	Black	LC 6/139.7	SL Ford	1/2" UNF
HD9X1345LF	\$123.31	Black	LC 5/150	SL Ford	9/16" UNF

9" Backing Plate - Mechanical / Hydraulic		
ADR Part	List Price	Description
MBP90R	\$79.46	9" Mechanical, Right
MBP90L	\$79.46	9" Mechanical, Left
HBP90R	\$118.43	9" Hydraulic, Right
HBP90L	\$118.43	9" Hydraulic, Left

10" Drum Kit - Electric					
ADR Part	List Price	Finish	PCD	Bearing	Stud Size
HD10X2HQ	\$148.67	Black	HQ 5/120.65	LM Holden	7/16" UNF
HD10X2HT	\$148.67	Black	HT 5/107.95	LM Holden	7/16" UNF
HD10X2FH	\$148.67	Black	Ford 5/114.3	LM Holden	1/2" UNF
HD10X2FD	\$148.67	Black	Ford 5/114.3	SL Ford	1/2" UNF
HD10X2LH	\$148.67	Black	LC 6/139.7	LM Holden	1/2" UNF
HD10X2LF	\$148.67	Black	LC 6/139.7	SL Ford	1/2" UNF
HD10X25LF	\$148.67	Black	LC 5/150	SL Ford	9/16" UNF

10" Backing Plate - Electric		
ADR Part	List Price	Description
EBP10R	\$153.34	10" Electric, Right
EBP10L	\$153.34	10" Electric, Left
HBP10R	\$157.17	10" Hydraulic, Right
HBP10L	\$157.17	10" Hydraulic, Left

Mechanical

Hydraulic

Electric



Backing Plate Parts

1. Brake Pad

2. Hydraulic Brake Cylinder

3. Electric Brake Magnet

12" AS TYPE

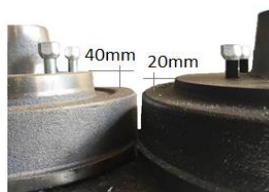

12" AR TYPE

12" Drum Kit - Electric					
ADR Part	List Price	Finish	PCD	Bearing	Stud Size
HD126LCDEX	\$307.60	Black	LC 6/139.7	Dexter 2t	1/2" UNF
HD125LCDEX	\$333.23	Black	LC 5/150	Dexter 2t	9/16" UNF
HD126LC3T	\$307.60	Black	LC 6/139.7	Dexter 2t	1/2" UNF
HD125LC3T	\$333.23	Black	LC 5/150	3t	9/16" UNF

*Drum Kit complete with Drum, Inner & Outer Bearings, Seal, Dust Cap, Studs & Nuts.

12" Backing Plate - Electric		
ADR Part	List Price	Description
EBP12R	\$222.15	12" Electric, Right
EBP12L	\$222.15	12" Electric, Left

Weld Rings, U Bolts and Axle Accessories

Weld Rings (Mounting Plates)			
ADR Part	List Price	Type	Suit Axle Bar (mm)
MPEM-39R	\$9.84	Electric / Mechanical	39 Round
MPH-39R	\$9.84	Hydraulic	39 Round
MPEM-40S	\$10.65	Electric / Mechanical	40 SQ
MPH-40S	\$10.65	Hydraulic	40 SQ
MPEM-45S	\$12.29	Electric / Mechanical	45 SQ
MPH-45S	\$12.29	Hydraulic	45 SQ
MPEM-45R	\$12.29	Electric / Mechanical	45 Round
MPH-45R	\$12.29	Hydraulic	45 Round
MPEH-50S	\$15.56	Electric / Hydraulic	50 SQ
MPEH-61R	\$17.55	Electric / Hydraulic	61 Round



U Bolt Kits			
ADR Part	List Price	Description	Finish
UBK39	\$24.50	39mm Round x 120mm x 1/2"	Black
UBKA40	\$26.59	40mm Square x 130mm x 1/2"	Black
UBKA45	\$29.93	45mm Square x 140mm x 1/2"	Black
UBK45R	\$29.93	45mm Round x 130mm x 1/2"	Black
UBK45HD	\$35.00	45mm Square Heavy Duty x 160mm x 5/8"	Black
UBKA50	\$32.00	50mm Square x 160mm x 1/2"	Black
UBKA50R	\$32.00	50mm Round x 130mm x 1/2"	Black
UBK50HD	\$36.00	50mm Square Heavy Duty x 160mm x 5/8"	Black
UBKA50HD	\$36.00	50mm Square Heavy Duty x 180mm x 5/8"	Black
UBK60	\$48.67	60mm Square Heavy Duty x M16	Black
UBK61	\$48.67	61mm Round Heavy Duty x 5/8"	Black

*Complete with 2 U Bolts, 4 Nyloc Nuts, 1 Fish Plate, 1 Spring Pad

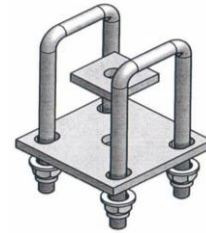

Individual U Bolt, Fish Plate and Spring Pad			
ADR Part	List Price	Description	Finish
UB39	\$4.67	U Bolt 39mm Round, 120mm x 1/2"	Black
UB39G	\$5.50	U Bolt 39mm Round, 120mm x 1/2"	Galvanised
UB40	\$4.92	U Bolt 40mm Square, 130mm x 1/2"	Black
UB40G	\$5.67	U Bolt 40mm Square, 130mm x 1/2"	Galvanised
UB45	\$5.25	U Bolt 45mm Square, 140mm x 1/2"	Black
UB45G	\$6.08	U Bolt 45mm Square, 140mm x 1/2"	Galvanised
UB45R	\$8.06	U Bolt 45mm Round, 130mm x 1/2"	Black
UB4515	\$11.00	U Bolt 45mm Square Heavy Duty, 160mm x 5/8"	Black
UB4515G	\$14.41	U Bolt 45mm Square Heavy Duty, 160mm x 5/8"	Galvanised
UB5015	\$11.92	U Bolt 50mm Square Heavy Duty, 160mm x 5/8"	Black
UB5015G	\$15.58	U Bolt 50mm Square Heavy Duty, 160mm x 5/8"	Galvanised
UB50R	\$14.06	U Bolt 50mm Round, 130mm x 1/2"	Black
UB50R-2	\$14.06	U Bolt 50mm Round, 150mm x 1/2"	Black
FP3950	\$5.16	Fish Plate, suit 39 - 50mm U Bolt, 45mm Spring	Black
FP3950G	\$8.17	Fish Plate, suit 39 - 50mm U Bolt, 45mm Spring	Galvanised
FP4550	\$9.00	Fish Plate Heavy Duty, suit 45 - 50mm U Bolt, 60mm Spring	Black
FP4550G	\$11.59	Fish Plate Heavy Duty, suit 45 - 50mm U Bolt, 60mm Spring	Galvanised
SP45	\$1.75	Spring Pad, 40 x 40mm, suit 45mm spring	Black
SP45G	\$2.50	Spring Pad, 40 x 40mm, suit 45mm spring	Galvanised
SP95	\$4.92	Spring Pad Heavy Duty, 95 x 50mm, suit 60mm spring	Black
SP95G	\$6.50	Spring Pad Heavy Duty, 95 x 50mm, suit 60mm spring	Galvanised

*U Bolts include Nyloc Nuts



Axle Spare Parts and Accessories			
ADR Part	List Price	Description	Finish
BS32	\$2.75	Trailer Seal, LM Holden	N/A
BS35	\$3.08	Trailer Seal, SL Ford	N/A
MS32	\$4.84	Marine Seal, LM Holden	N/A
MS35	\$5.17	Marine Seal, SL Ford	N/A
BK32	\$21.13	Trailer Bearing Kit, LM Holden	N/A
BK35	\$22.28	Trailer Bearing Kit, SL Ford	N/A
MBK32	\$28.25	Marine Bearing Kit, LM Holden	N/A
MBK35	\$30.20	Marine Bearing Kit, SL Ford	N/A
MBP34B	\$40.39	Bearing Protector, with PVC Dust Cap	Chrome, Set of 2
DC45	\$2.40	Dust Cap, suit 5.5", 6", 9", 10" Hubs & Drums	Zinc
DC65	\$4.50	Dust Cap, suit 10", 12" Drums	Zinc
ST716	\$2.70	Wheel Stud 7/16" UNF x 41mm	Zinc
ST12	\$2.75	Wheel Stud 1/2" UNF x 41mm	Zinc
ST916	\$4.50	Wheel Stud 9/16" UNF x 41mm	Zinc
SN716	\$1.35	Stud Nut 7/16" UNF	Zinc
SN12	\$1.35	Stud Nut 1/2" UNF	Zinc
SN916	\$1.60	Stud Nut 9/16" UNF	Zinc
ST716B	\$13.80	Wheel Stud and Nut Kit, 7/16" UNF x 41mm	Zinc, Set of 5
ST12B	\$14.72	Wheel Stud and Nut Kit, 1/2" UNF x 41mm	Zinc, Set of 6
AN34	\$1.90	Axle Nut 3/4" UNF	Zinc
AW34	\$0.50	Axle Washer 3/4"	Zinc
ASP34	\$0.40	Axle Split Pin 4mm x 32mm	Zinc
ANPW34B	\$5.83	Axle Nut, Washer and Split Pin Kit, 3/4"	Zinc, Set of 2
HDBS9	\$49.50	Brake Pad (1.) suit 9" Mechanical	N/A, Set of 2
HDBS9H	\$49.50	Brake Pad (1.) suit 9" Hydraulic	N/A, Set of 2
HDBS10	\$55.00	Brake Pad (1.) suit 10" Electric	N/A, Set of 2
EBPMAGB	POA	Magnet (3.) suit 10" Electric	N/A, Set of 2



HEAVY DUTY TRAILER PRODUCTS

Eye to Slipper Spring Suspension

45mm x 6mm with 1/2" bush, 770mm ES

Black Finish. Galvanised Available POA

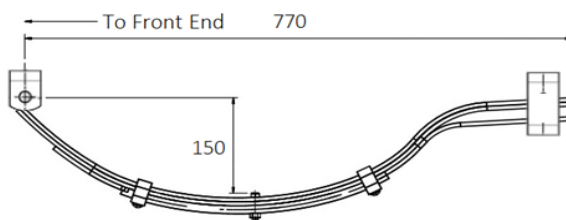

Single Spring Set (Pair)

ADR Part	List Price	Capacity (kg)	Leaf	Spring Width	Fitment
SSSES-345	\$143.75	600	3	45mm	Centre Bolt
SSSES-445	\$172.88	900	4	45mm	Centre Bolt
SSSES-545	\$190.37	1000	5	45mm	Centre Bolt
SSSES-645	\$203.96	1200	6	45mm	Centre Bolt
SSSES-745	\$211.73	1350	7	45mm	Centre Bolt
SSSES-945	\$277.50	1600	9	45mm	Centre Bolt

***Complete with 2 Spring packs with bushes fitted, 2 Front hangers, 2 Rear hangers, 2 shackle bolts**

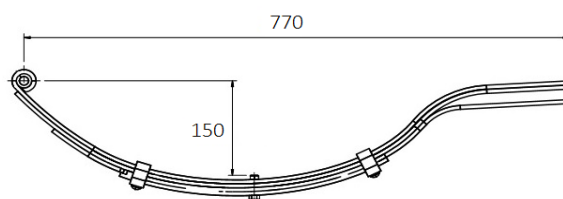

Spring Only

ADR Part	List Price	Capacity (kg)	Leaf	Spring Width	Fitment
SES-345	\$52.85	300	3	45mm	Centre Bolt
SES-445	\$72.37	450	4	45mm	Centre Bolt
SES-545	\$84.05	500	5	45mm	Centre Bolt
SES-645	\$88.68	600	6	45mm	Centre Bolt
SES-745	\$95.45	675	7	45mm	Centre Bolt
SES-845	\$132.09	800	9	45mm	Centre Bolt

***With bush fitted**

Spare Parts

ADR Part	List Price	Discription
FSH45	\$5.97	Front Hanger, suit 45mm spring 1/2"
RSH45	\$4.50	Rear Hanger, suit 45mm spring 1/2"
BT1235	\$2.30	Shackle Bolt, 1/2" x 3 1/2"
SB12	\$3.16	Bush, 1/2" x 45mm



Eye to Eye Shackle Spring Suspension

45mm x 8mm with 9/16" bush, 711mm EE
Black Finish. Galvanised Available POA

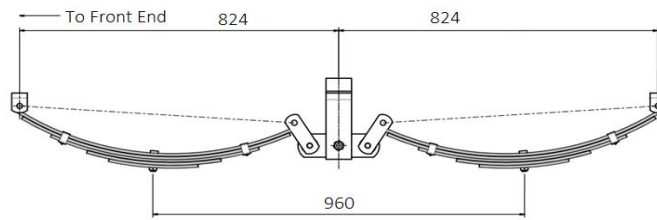

Tandem Setup Type 1.

Tandem Spring Set (Pair)					
ADR Part	List Price	Capacity (kg)	Leaf	Spring Width	Fitment
SSTEE-545-15	\$536.50	2600	5	45mm	Centre Bolt
SSTEE-645-15	\$564.25	3000	6	45mm	Centre Bolt
SSTEE-845-15	\$629.00	3900	8	45mm	Centre Bolt
SSTEE-1045-15	\$683.35	4200	10	45mm	Centre Bolt

*Complete with 4 Spring packs with bushes fitted, 4 Front hangers, 8 Shackle plates, 2 Rocker hangers, 2 Rocker arms with bushes fitted, 12 bolts 9/16", 2 bolts 5/8"

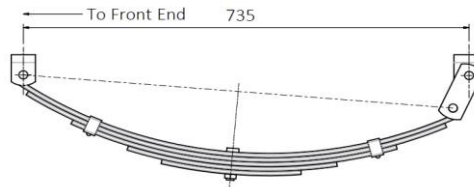

Single Spring Set (Pair)					
ADR Part	List Price	Capacity (kg)	Leaf	Spring Width	Fitment
SSSEE-545-15	\$252.53	1300	5	45mm	Centre Bolt
SSSEE-645-15	\$281.66	1500	6	45mm	Centre Bolt
SSSEE-845-15	\$310.80	1950	8	45mm	Centre Bolt
SSSEE-1045-15	\$330.00	2100	10	45mm	Centre Bolt

*Complete with 2 Spring packs with bushes fitted, 2 Front hangers, 2 Rear dead eye hangers, 4 Shackle plates, 6 shackle bolts, 2 bushes

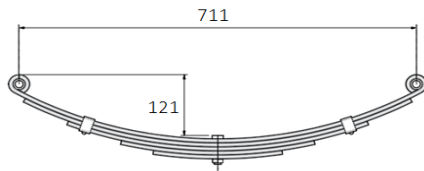

Spring Only					
ADR Part	List Price	Capacity (kg)	Leaf	Spring Width	Fitment
SEE-545-15	\$87.41	650	5	45mm	Centre Bolt
SEE-645-15	\$106.84	750	6	45mm	Centre Bolt
SEE-845-15	\$125.80	975	8	45mm	Centre Bolt
SEE-1045-15	\$139.00	1050	10	45mm	Centre Bolt

*With bushes fitted

Spare Parts		
ADR Part	List Price	Discription
SP64	\$4.20	Shackle Plate, 9/16" x 64mm hole centres
SP75	\$5.00	Shackle Plate, 9/16" x 75mm hole centres
SHF45	\$5.24	Front Hanger
SHFD45	\$7.34	Front Hanger - Long
SHR45	\$9.44	Rear Dead Eye Hanger
SB916	\$3.16	Front & Rear Bush, 9/16 x 7/8" x 45mm
SP916G	\$5.25	Front & Rear Bolt Greaseable, 9/16" x 3 1/2"
TRH45	\$43.96	Centre Hanger
RA45	\$23.98	Centre Rocker Arm, T1
RAI45	\$20.00	Centre Rocker Arm, T2
SB58	TBC	Centre Bush, 5/8" x 7/8" x 45mm
SP58G	\$5.15	Centre Bolt, 5/8" x 3 1/2"

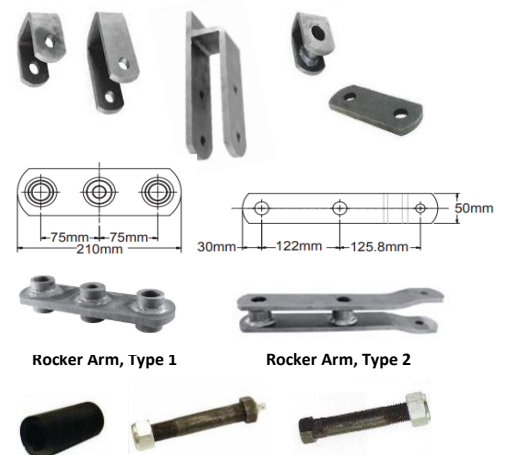

Eye to Eye Off-Road Spring Suspension

60mm x 8mm with 5/8" bush, 830mm EE

Black and Galvanised Finish

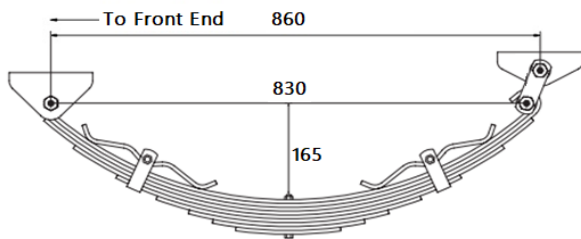

Single Spring Set (Pair)						
ADR Part	List Price	Capacity (kg)	Leaf	Spring Width	Fitment	Finish
SSSEE-560-OFF	\$215.00	1150	5	60mm	Centre Bolt	Black
SSSEE-560G-OFF	\$265.84	1150	5	60mm	Centre Bolt	Galvanised
SSSEE-660-OFF	\$225.50	1350	6	60mm	Centre Bolt	Black
SSSEE-660G-OFF	\$293.34	1350	6	60mm	Centre Bolt	Galvanised
SSSEE-760-OFF	\$238.30	1550	7	60mm	Centre Bolt	Black
SSSEE-760G-OFF	\$301.68	1550	7	60mm	Centre Bolt	Galvanised
SSSEE-860-OFF	\$275.00	1750	8	60mm	Centre Bolt	Black
SSSEE-860G-OFF	\$310.00	1750	8	60mm	Centre Bolt	Galvanised
SSSEE-960-OFF	\$303.35	2000	9	60mm	Centre Bolt	Black
SSSEE-960G-OFF	\$381.68	2000	9	60mm	Centre Bolt	Galvanised

*Complete with 2 Spring packs with bushes fitted, 2 Front hangers, 2 Rear hangers, 4 Shackle plates, 6 bolts 5/8"

Spare Parts		
ADR Part	List Price	Discription
SPO64	\$16.59	Shackle Plate, M16 x 64mm hole centres
SPO64G	\$19.17	Shackle Plate, M16 x 64mm hole centres, GAL
SHFO60	\$45.35	Front Hanger
SHRO60	\$45.35	Rear Hanger
RSP16-FR2	\$7.50	Front & Rear Pin Greaseable, 16mm x 130mm
RSB16-F	\$7.75	Nylon Bush, 16mm x 21mm x 60mm



Rocker Roller Spring Suspension

Black Finish. Galvanised Available POA

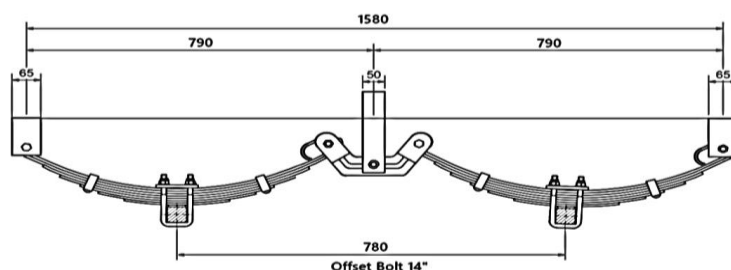

Tandem Spring Set						
ADR Part	List Price	Capacity (kg)	Leaf	Spring Width	Leaf Material	Wheel Size
SSTRR-560-14	\$634.09	2000	5	60mm	6.0 - 7.0mm	14"
SSTRR-760-14	\$658.40	3000	7	60mm	6.0 - 7.0mm	14"

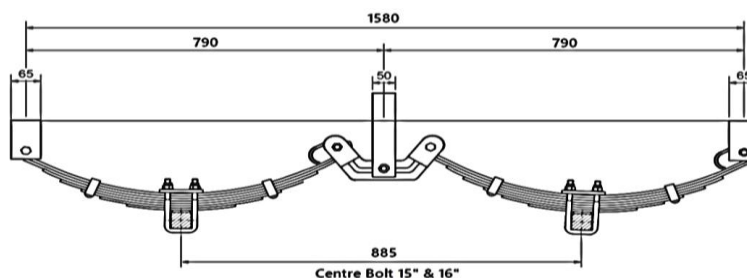

Tandem Spring Set						
ADR Part	List Price	Capacity (kg)	Leaf	Spring Width	Leaf Material	Wheel Size
SSTRR-760-15	\$658.40	3000	7	60mm	6.0 - 7.0mm	15" - 16"
SSTRR-860-15	\$706.66	4000	8	60mm	6.0 - 7.0mm	15" - 16"
SSTRR-9560-15	\$825.00	5000	9	60mm	7.0 - 8.0mm	15" - 16"
SSTRRA-960-15	\$898.34	6000	9	60mm	8.0mm	15" - 16"

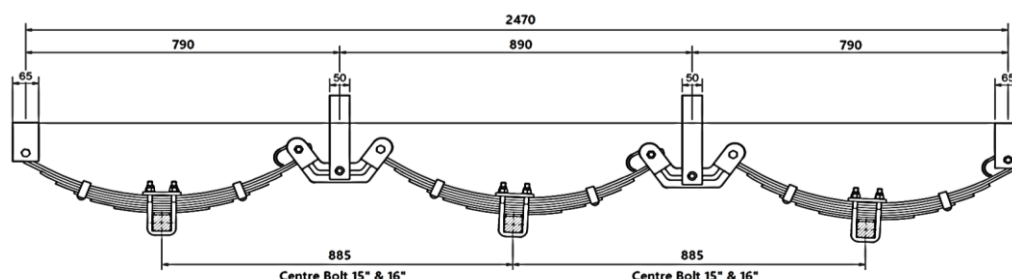

Triple Spring Set						
ADR Part	List Price	Capacity (kg)	Leaf	Spring Width	Leaf Material	Wheel Size
SSTRIRR-760-15	\$1,081.65	4500	7	60mm	6.0 - 7.0mm	15 - 16"
SSTRIRR-860-15	\$1,221.00	6000	8	60mm	6.0 - 7.0mm	15 - 16"

Spare Parts		
ADR Part	List Price	Discription
RH60-FR	\$16.42	Front / Rear Hanger
RH60-C	\$16.42	Centre Hanger
RH60-C2	TBC	Centre Hanger with Leg
RA60-C	\$80.95	Centre Rocker Arm, with Brass Bush
RSB162-F	\$7.75	Nylon Front Bush, 16.2mm x 7/8" x 60mm - ADR
RSB16-F	\$7.75	Nylon Front Bush, 16mm x 21mm x 60mm - AR
RSB58-F	\$7.75	Nylon Front Bush, 5/8" x 7/8" x 60mm - AS
RSB165-R	\$9.91	Steel Rear (Roller) Bush, 16.5mm x 32mm x 60mm - ADR
RSB165-R2	\$9.91	Steel Rear (Roller) Bush, 16.5mm x 35.4mm x 60mm - AR
RSB58-R	\$9.91	Steel Rear (Roller) Bush, 5/8" x 35mm x 60mm - AS
RSB175-R	\$9.91	Steel Rear (Roller) Bush, 17.5mm x 35mm x 60mm - AS
RSP58-F	\$4.85	Front Pin, 5/8" x 114mm - ADR
RSP58-FR	\$7.50	Front & Rear Pin Greaseable, 5/8" x 101.6mm (4") - AS
RSP16-FR	\$7.50	Front & Rear Pin Greaseable, 16mm x 101.6mm (4") - AS
RSP16-FR2	\$7.50	Front & Rear Pin Greaseable, 16mm x 130mm - AR
RSP58-R	\$7.50	Rear Pin Greaseable, 5/8" x 114mm - ADR
RSP34-C	\$8.17	Centre Pin Greaseable, 3/4" x 95mm - ADR
RSP18-C	\$8.17	Centre Pin Greaseable, 18mm x 110mm - AR/AS
RSP22-C	\$33.66	Centre Pin Greaseable, 22mm x 110mm - AS
RRGN	\$3.92	Grease Nipple, suit Greaseable Pins



Silent Ride Rubber Suspension

Silent Ride Trailer Suspension

Quiet and smooth. These two words describe the Silent Ride trailer suspension. Any clanking and banging sounds are silenced. Rough and uneven towing quickly evaporates. And its rugged design ensures that it can endure the rough terrain of the Australian outback.

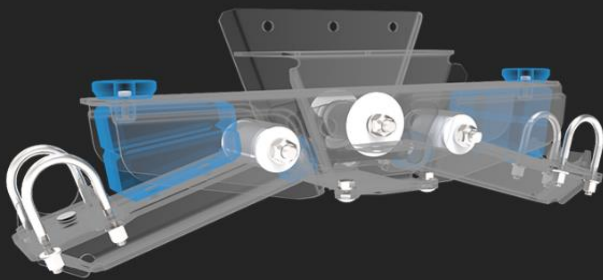

Features

The Silent Ride trailer suspension is an unrivalled design to meet a new set of standards.

- ✓ Fully Equalizing Tandem Suspension
- ✓ Exceptional Ride Quality
- ✓ Easy Bolt-On Installation
- ✓ Maintenance Free
- ✓ Durable Powder Coat Finish

Walking Beam Design

The Tandem Silent Ride trailer suspension is unparalleled. It is designed with a walking beam around a single pivot point, creating the most dynamic equalizing trailer suspension on the market.

Steel Hanger & Pivot Point

The walking beam design is a critical element, it allows the suspension arms to freely articulate around the pivot point, ensuring that the Silent Ride tandem has full equalization.



Bushings

Bonded rubber bushings are press fitted, allowing the outside of the bushing to be fully engaged in the control arm. The result is an extremely durable, long-lasting bushing.



Rebound Spring

This spring acts as a shock absorber creating constant tension on the jounce spring. This means that loaded or empty the trailer will never bounce around. You are guaranteed a safe, smooth ride at all times.

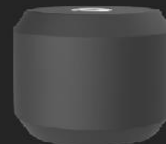

Silent Ride Rubber Suspension

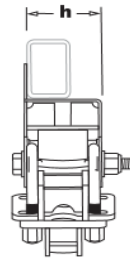
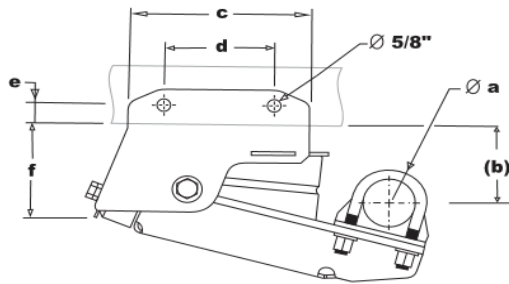

Single Suspension Set (Pair)

ADR Part	List Price	Capacity (kg)	Finish	A	B	C	D	E	F	G	H
					mm	mm	mm	mm	mm	mm	mm
YSR2000S	\$925.82	910	Black	See bottom table, for suitable axle sizes	95	209	127	25	122	.	86
YSR2000S-G	\$1,110.20	910	Galvanised		95	209	127	25	122	.	86
YSR3500S	\$1,079.51	1590	Black		138	241	152	25	125	.	95
YSR3500-G	\$1,319.06	1590	Galvanised		138	241	152	25	125	.	95
YSR5KS	\$1,183.96	2272	Black		144	291	108/108	38	127	.	114
YSR5KS-G	\$1,588.62	2272	Galvanised		144	291	108/108	38	127	.	114
YSR7KS	\$1,250.20	3182	Black		144	291	108/108	38	127	.	114
YSR7KS-G	\$1,683.28	3182	Galvanised		144	291	108/108	38	127	.	114

***Complete with 1 Pair (L + R) Suspension, 2 Axle seats, 4 U bolts with nuts and washers**

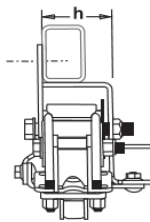
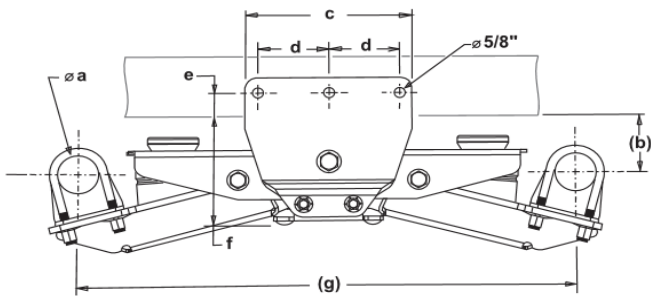

Tandem Suspension Set (Pair)

ADR Part	List Price	Capacity (kg)	Finish	A	B	C	D	E	F	G	H
					mm	mm	mm	mm	mm	mm	mm
YSR400T	\$2,448.86	1818	Black	See bottom table, for suitable axle sizes	103	254	108/108	38	179	730	106
YSR4000T-G	\$2,994.05	1818	Galvanised		103	254	108/108	38	179	730	106
YSR4433T	\$2,585.60	2000	Black		147	292	108/108	38	179	838	114
YSR4433T-G	\$3,196.50	2000	Galvanised		147	292	108/108	38	179	838	114
YSR7000T	\$2,748.97	3182	Black		173	292	108/108	38	179	838	114
YSR7000T-G	\$3,412.52	3182	Galvanised		173	292	108/108	38	179	838	114
YSR7K36T	\$2,924.66	3182	Black		173	292	108/108	38	179	914	114
YSR7K36T-G	\$3,588.10	3182	Galvanised		173	292	108/108	38	179	914	114
YSR10KT	\$3,991.14	4500	Black		165	352	108/108	38	211	838	114
YSR10KT-G	\$4,215.58	4500	Galvanised		165	352	108/108	38	211	838	114
YSR14KT	\$3,993.06	6350	Black		155	352	108/108	38	211	838	114
YSR14K35T	\$3,993.06	6350	Black		155	352	108/108	38	211	889	114

***Complete with 1 Pair (L + R) Suspension, 4 Axle seats, 8 U bolts with nuts and washers**



Round Axles; 45mm, 50mm, 60mm, 63mm, 65mm, 76mm

Square Axles; 40mm, 45mm, 50mm, 63mm, 65mm

Couplings, Towballs and Accessories

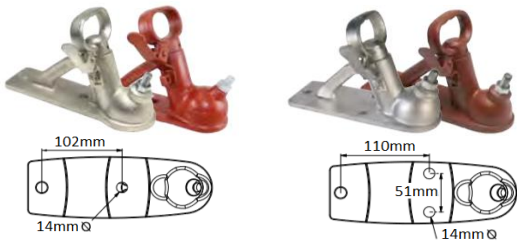

50mm Couplings			
ADR Part	List Price	Description	Rating (kg)
CAS22Z	\$38.50	2 Hole, Zinc	2000
CAS22	\$37.00	2 Hole, Painted	2000
CAS32Z	\$39.90	3 Hole, Zinc	2000
CAS32	\$38.50	3 Hole, Painted	2000

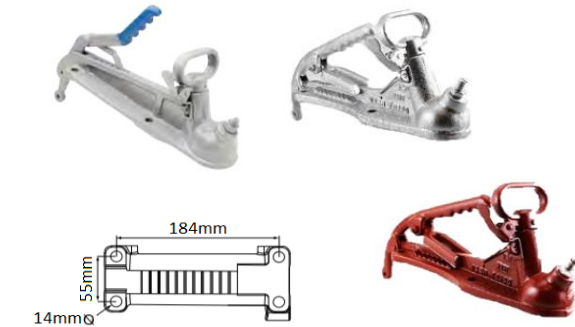

50mm Electric (Park Brake) Couplings			
ADR Part	List Price	Description	Rating (kg)
CAS3Z	\$112.98	Coupling with Single Lock, Zinc	3500
EC35Z-2	\$112.98	Coupling with Double Lock, Zinc	3500
EC35-2	\$106.75	Coupling with Double Lock, Painted	3500



Tow Balls			
ADR Part	List Price	Description	Rating (kg)
TB35CB	\$17.00	50mm Ball x Shank 7/8" x 51mm, Chrome	3500
TB35BB	\$17.56	50mm Ball x Shank 7/8" x 51mm, Black	3500
TB35C	\$16.24	50mm Ball x Shank 7/8" x 51mm, Chrome	3500
TB3562C	\$16.59	50mm Ball x Shank 7/8" x 62mm, Chrome	3500
TB5080C	\$17.18	50mm Ball x Shank 7/8" x 80mm, Chrome	3500
TB4570	\$189.59	70mm Ball x Shank 1 1/4" x 70mm, Chrome	4500
TB670	\$195.34	70mm Ball x Shank 1 1/2" x 70mm, Chrome	6000
TB770	\$202.85	70mm Ball x Shank 42mm x 95mm, Chrome	7000



50mm Mechanical and Hydraulic Couplings			
ADR Part	List Price	Description	Rating (kg)
ORC50Z	\$121.44	Over-ride Coupling, GAL	2000
ORC50	\$118.04	Over-ride Coupling, Painted	2000
MBP50Z	\$30.56	Mechanical Brake Arm, Zinc	N/A
MBP50	\$29.11	Mechanical Brake Arm, Painted	N/A
HBRM34	\$79.41	Hydraulic Brake Arm, with 3/4" Master Cylinder, Painted	N/A
HBRM34Z	\$90.09	Hydraulic Brake Arm, with 3/4" Master Cylinder, Zinc	N/A
HBRM78	\$145.95	Hydraulic Brake Arm, with 7/8" Master Cylinder, Painted	N/A
HBRM1	\$612.39	Hydraulic Brake Arm, with 1" Master Cylinder, Painted	N/A



70mm Electric (Park Brake) Couplings			
ADR Part	List Price	Description	Rating (kg)
CWB704-Z	\$298.40	Coupling with Single Lock, Zinc	4500
CWB704	\$610.00	Coupling with Single Lock, Painted	4500
CWB706	\$689.99	Coupling with Single Lock, Painted	6000



Towing Accessories			
ADR Part	List Price	Description	Rating (kg)
RC75B	\$4.82	R Clip	N/A
HP80B	\$14.45	Hitch Pin, with R Clip	3500
PL80B	\$43.47	Hitch Pin Lockable, with R Clip	3500
BCS50	\$33.30	Tow Ball Kit, with 50mm Ball, Cover & Shin Protector	3500
TK160C	\$103.33	Complete Towing Kit, with 160mm Tow Bar	3500
TK190C	\$105.04	Complete Towing Kit, with 190mm Tow Bar	3500

*Complete Towing Kit includes 50mm Chrome Ball, Tow Bar, Hitch Cover, Hitch Pin, R Clip and Case



Brake Accessories			
ADR Part	List Price	Description	
BCC04B	\$5.25	Brake Cable Clamps, Pack of 4	
CA10B	\$14.84	Brake Cable Adjuster	
BCC4B	\$22.00	Brake Cable Kit, 4mm x 8m GAL, with 4 Cable Clamps	
BCC4	\$489.52	XL Brake Cable Roll, GAL, 4mm x 500m	
BCCB4	\$537.49	XL Brake Cable Roll, GAL with PVC Coating, 4mm x 500m	



Hydraulic Brake Parts			
ADR Part	List Price	Description	
MSK34	\$44.98	Hydraulic Master Cylinder 3/4"	
MSK78	\$122.75	Hydraulic Master Cylinder 7/8"	
MSK1	\$533.05	Hydraulic Master Cylinder 1"	
HBR50	\$30.75	Hydraulic Brake Arm, Painted	
HBR50Z	\$33.67	Hydraulic Brake Arm, Zinc	
HBFK34	\$132.50	Hydraulic Brake Fitting Kit, with 5.4m Bundy Tube and Fittings	

Brake Away Systems and Brake Controllers



Brake Away Systems			
ADR Part	List Price	Description	Axle Capacity
BAS12V	\$198.34	Engager Break Away System	2 max.
BAS12V-2	\$149.17	Camec Break Away System	2 max.

*Complete with LED Display Box, Battery & Switch

Trailer Mount Brake Controller			
ADR Part	List Price	Description	Axle Capacity
BRKCON-T	\$199.33	Trailer Mount	1 max.



In-Car Mount Brake Controller			
ADR Part	List Price	Description	Axle Capacity
EBCX4	\$170.00	In-Car LED Light Indicator	3 max.
EBCX8	\$185.00	In-Car Digital Display	4 max.



Trailer Mount System with Wireless In-Car Brake Control			
ADR Part	List Price	Description	Axle Capacity
BRKCON-M	\$1,048.34	Trailer Mount System with Hardwire Adapter	2 max.
BRKCON-M2	\$1,155.05	Trailer Mount System with Trailer Plug Adapter (choose from below)	2 - 3 max.
BRKCON-MC	\$281.67	Wireless Remote Controller with 12-24v Charger	N/A
Trailer Plug Adapters			
ADR Part	Description		Axle Capacity
A7-7	7 Pin Flat to 7 Pin Flat		2 max.
A12-12	12 Pin Flat to 12 Pin Flat		3 max.
A7-7RL	7 Pin Flat to 7 Pin Round Large		2 max.
A7RL-7	7 Pin Round Large to 7 Pin Flat		2 max.
A7RL-12	7 Pin Round Large to 12 Pin Flat		2 max.
A7RL-7RL	7 Pin Round Large to 7 Pin Round Large		2 max.
A7RS-7	7 Pin Round Small to 7 Pin Flat		2 max.
A7RS-7RL	7 Pin Round Small to 7 Pin Round Large		2 max.

All Adapter Descriptions are car socket to trailer plug

Brakes controlled In-Car via phone app, or with optional wireless remote controller

*Tandem axles can use either hardwire adapter, or any trailer plug adapter.

*Tri axles must use 12pin to 12pin adaptor, and have independent power source from battery to adapter (30amp circuit). Do not use tail light circuit for power.



HEAVY DUTY TRAILER PRODUCTS

Mudguards



Left Hand Profile



Right Hand Profile

Crinkle Free Bends

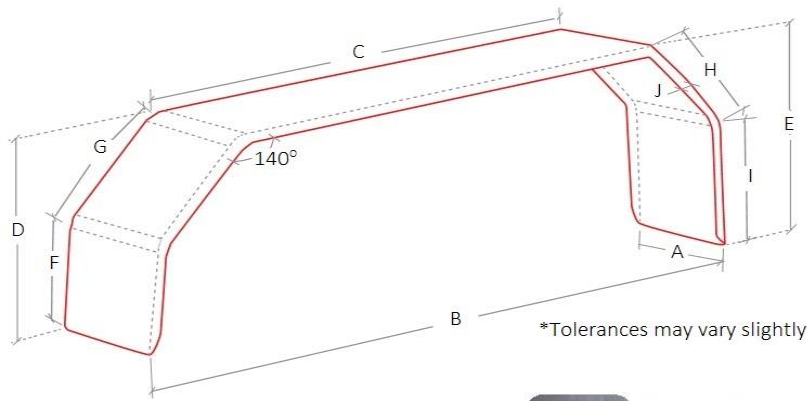

Other Manufactures

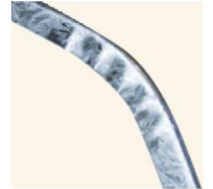

Plain Black 1.5mm													
ADR Part	List Price	Description	Tyre Size	A	B	C	D	E	F	G	H	I	J
MG9S48B	\$48.38	Single 9 x 48"	14"	228	760	420	280	385	140	210	195	255	25
MG10S62B	\$71.74	Single 10 x 62"	15" - 16"	254	845	470	390	500	240	220	195	370	25
MG9T84B	\$78.04	Tandem 9 x 84"	14"	228	1536	1075	385	495	210	260	285	305	25
MG10T84B	\$89.94	Tandem 10 x 84"	14"	254	1536	1075	385	495	210	260	285	305	25
MG9T91B	\$83.30	Tandem 9 x 91"	15"	228	1710	1250	385	495	210	260	285	305	25
MG10T91B	\$95.79	Tandem 10 x 91"	15"	254	1710	1250	385	495	210	260	285	305	25
MG10T96B	\$100.02	Tandem 10 x 96"	16"	254	1840	1380	385	495	210	260	285	305	25
MG12T96B	\$113.09	Tandem 12 x 96"	16"	305	1840	1380	385	495	210	260	285	305	25

Black Checker 2.1mm													
ADR Part	List Price	Description	Tyre Size	A	B	C	D	E	F	G	H	I	J
MG9S48BC	\$73.72	Single 9 x 48"	14"	228	760	420	280	385	140	210	195	255	25
MG10S62BC	\$115.98	Single 10 x 62"	15" - 16"	254	845	470	390	500	240	220	195	370	25
MG9T84BC	\$117.96	Tandem 9 x 84"	14"	228	1536	1075	385	495	210	260	285	305	25
MG10T84BC	\$134.12	Tandem 10 x 84"	14"	254	1536	1075	385	495	210	260	285	305	25
MG9T91BC	\$126.53	Tandem 9 x 91"	15"	228	1710	1250	385	495	210	260	285	305	25
MG10T91BC	\$143.72	Tandem 10 x 91"	15"	254	1710	1250	385	495	210	260	285	305	25
MG10T96BC	\$150.61	Tandem 10 x 96"	16"	254	1840	1380	385	495	210	260	285	305	25
MG12T96BC	\$160.80	Tandem 12 x 96"	16"	305	1840	1380	385	495	210	260	285	305	25

Alloy Checker 2.1mm													
ADR Part	List Price	Description	Tyre Size	A	B	C	D	E	F	G	H	I	J
MG9S48AC	\$91.39	Single 9 x 48"	14"	228	760	420	280	385	140	210	195	255	25
MG10S62AC	\$103.96	Single 10 x 62"	15" - 16"	254	845	470	390	500	240	220	195	370	25
MG9T84AC	\$123.56	Tandem 9 x 84"	14"	228	1536	1075	385	495	210	260	285	305	25
MG10T84AC	\$135.38	Tandem 10 x 84"	14"	254	1536	1075	385	495	210	260	285	305	25
MG9T91AC	\$132.61	Tandem 9 x 91"	15"	228	1710	1250	385	495	210	260	285	305	25
MG10T91AC	\$145.43	Tandem 10 x 91"	15"	254	1710	1250	385	495	210	260	285	305	25
MG10T96AC	\$151.77	Tandem 10 x 96"	16"	254	1840	1380	385	495	210	260	285	305	25
MG12T96AC	\$166.74	Tandem 12 x 96"	16"	305	1840	1380	385	495	210	260	285	305	25

Galvanised 1.6mm													
ADR Part	List Price	Description	Tyre Size	A	B	C	D	E	F	G	H	I	J
MG9S48G	\$55.44	Single 9 x 48"	14"	228	760	420	280	385	140	210	195	255	25
MG10S62G	\$83.72	Single 10 x 62"	15" - 16"	254	845	470	390	500	240	220	195	370	25
MG9T84G	\$98.56	Tandem 9 x 84"	14"	228	1536	1075	385	495	210	260	285	305	25
MG10T84G	\$108.00	Tandem 10 x 84"	14"	254	1536	1075	385	495	210	260	285	305	25
MG9T91G	\$105.84	Tandem 9 x 91"	15"	228	1710	1250	385	495	210	260	285	305	25
MG10T91G	\$115.72	Tandem 10 x 91"	15"	254	1710	1250	385	495	210	260	285	305	25
MG10T96G	\$125.55	Tandem 10 x 96"	16"	254	1840	1380	385	495	210	260	285	305	25
MG12T96G	\$143.81	Tandem 12 x 96"	16"	305	1840	1380	385	495	210	260	285	305	25

Jockey Wheels and Stands



Standard - 350kg Load		
ADR Part	List Price	Description
JWN6	\$42.65	6" Jockey Wheel
JWN6C	\$55.65	6" Jockey Wheel, Fixed Clamp, Weld-on
JWN6S	\$65.51	6" Jockey Wheel, Swivel, Weld-on
JWN6SU	\$67.58	6" Jockey Wheel, Swivel, U Bolt



Heavy Duty - 500kg Load		
ADR Part	List Price	Description
JW8CHD	\$122.67	8" Jockey Wheel, Fixed Clamp, Weld-on
JW8SHD	\$148.26	8" Jockey Wheel, Swivel, Weld-on
JW8SUHD	\$148.54	8" Jockey Wheel, Swivel, U Bolt



Premium - 500kg Load		
ADR Part	List Price	Description
JW10CHD	\$196.44	10" Jockey Wheel, Fixed Clamp, Weld-on
JW10SHD	\$212.06	10" Jockey Wheel, Swivel, Weld-on
JW10SUHD	\$223.25	10" Jockey Wheel, Swivel, U Bolt



Pneumatic - 500kg Load		
ADR Part	List Price	Description
JWN10P	\$70.64	10" Jockey Wheel
JWN10CP	\$82.50	10" Jockey Wheel, Fixed Clamp, Weld-on
JWN10SP	\$93.55	10" Jockey Wheel, Swivel, Weld-on
JWN10SUP	\$98.38	10" Jockey Wheel, Swivel, U Bolt



Stands - 350kg Load		
ADR Part	List Price	Description
JSN35	\$43.10	Stand only
JSN35C	\$54.92	Stand, Fixed Clamp, Weld-on
JSN35S	\$67.31	Stand, Swivel, Weld-on
JSN35SU	\$69.45	Stand, Swivel, U Bolt
JS35SU	\$69.50	Stand, Swivel, U Bolt "Side Wind"



Heavy Duty Ratchet		
ADR Part	List Price	Description
RJW1SU	\$205.18	350kg Ratchet Ezimover, Swivel, U Bolt
RJW2C	\$285.00	500kg Ratchet Ezimover, Swivel, U Bolt



Accessories and Spare Parts		
ADR Part	List Price	Description
UB2B	\$9.41	U Bolt Set, 50mm W x 75mm L, suit 50x50 RHS
UB3B	\$9.92	U Bolt Set, 75mm W x 75mm L, suit 75x50 RHS
UB3B	\$14.91	U Bolt Set, 75mm W x 100mm L, suit 75x75 RHS
UB4B	\$10.50	U Bolt Set, 100mm W x 75mm L, suit 100x50 RHS
FCL50	\$16.05	Fixed Clamp 2 Hole, Bolt/Weld-on
SCL2	\$24.35	Swivel Clamp 2 Hole, Bolt/Weld-on
SCL8	\$23.55	Swivel Clamp, 8 Hole, U Bolt
HDL50B	\$11.95	Standard Jockey Wheel Handle
HDL57	\$16.00	Heavy Duty Jockey Wheel Handle
WH210B	\$20.00	XO Extreme Jockey Wheel Handle
PSW6	\$47.00	6" Standard Wheel, Premium
SW8	\$47.00	8" Heavy Duty Wheel
SW10	\$65.00	10" Premium Wheel
PW10	\$66.00	10" Pneumatic Wheel

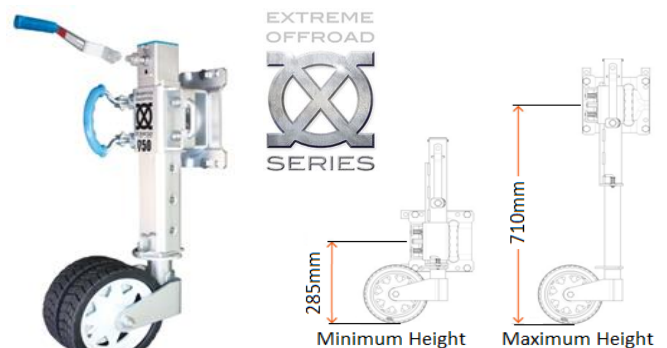

Heavy Duty EXTREME OFFROAD		
ADR Part	List Price	Description
JWOR350	\$318.34	350kg Extreme Off-road, Adjustable, Swivel, U Bolt
JWOR500	\$346.34	500kg Extreme Off-road, Adjustable, Swivel, U Bolt
JWOR750	\$414.50	750kg Extreme Off-road, Adjustable, Swivel, U Bolt



HEAVY DUTY TRAILER PRODUCTS

Winches



RHW450



RHW1200



RHW2000

Hand Winch Un-Braked, fitted with Cable and Safety Hook						
ADR Part	List Price	Description	Cable Size	Load Pounds	Load Kilos	Gear Ratio
RHW450	\$65.13	ROCK Winch, Un-Braked	4mm x 6m	450	205	1 : 1
RHW900	\$95.99	ROCK Winch, Un-Braked	4mm x 6m	900	409	3 : 1
RHW1200	\$99.41	ROCK Winch, Un-Braked	4.76mm x 15m	1200	545	4.1 : 1
RHW2000	\$164.55	ROCK Winch, Un-Braked	6.35mm x 15m	2000	909	8.8 : 1



RBW1200



RBW2000



RBW3500

Hand Winch, Auto Braked, fitted with Cable and Safety Hook						
ADR Part	List Price	Description	Cable Size	Load Pounds	Load Kilos	Gear Ratio
RBW1200	\$104.90	ROCK Winch, Auto Braked	4.76mm x 15m	1200	545	4.25 : 1
RBW2000	\$167.97	ROCK Winch, Auto Braked	6.35mm x 15m	2000	909	8.8 : 1
RBW3500	\$308.52	ROCK Winch, Auto Braked	7mm x 15m	3500	1588	18.4:1



REW2200



REW3500



REW9000

Electric Winch 12V, fitted with Cable and Safety Hook						
ADR Part	List Price	Description	Cable Size	Load Pounds	Load Kilos	Gear Ratio
REW2200	\$317.09	ROCK Winch, Electric	4.76mm x 15m	2200	1000	153 : 1
REW3500	\$445.65	ROCK Winch, Electric	5.56mm x 13.7m	3500	1591	261 : 1
REW6000	\$994.13	ROCK Winch, Electric	7.94mm x 26m	6000	2727	210 : 1
REW9000	\$1,251.23	ROCK Winch, Electric	9.52mm x 30.5m	9000	4091	210 : 1



W273W



W654W



W900W



W115125W

Hand Winch, Boat Rust Resistant, fitted with Polyester Strap and Hook						
ADR Part	List Price	Description	Strap Size	Load Pounds	Load Kilos	Gear Ratio
W273W	\$64.77	Winch, Un-Braked	50mm x 4.5m	605	275	3 : 1
W654W	\$89.69	Winch, Un-Braked	50mm x 6m	1430	650	4 : 1
W900W	\$110.42	Winch, Auto Braked	50mm x 7.5m	1980	900	5 : 1
W115125W	\$193.15	Winch, Auto Braked	65mm x 7.5m	2530	1150	1 : 1, 5 : 1, 12 : 1

Catches, Latches and Hinges

SCZ4-32
SCZ6-90

SCZ9-132



SCZ12-130

SCZ12-136
SCZ12-170SCZ10-136
SCZ-16MM
SCZ-19MMTOGSM95
TOGMD120
TOGLG170TOGNP180
TOGNP220

TOG112

Spring Catches - Zinc					
ADR Part	List Price	Description	Pin Size	Bracket Size	Bracket Hole Centres
SCZ4-32	\$7.40	Spring Catch with stop	4mm x 32mm L	32mm L x 17mm W	18mm
SCZ6-90	\$7.40	Spring Catch with stop	6mm x 90mm L	62mm L x 25mm W	44mm
SCZ9-132	\$7.40	Spring Catch with stop	9mm x 132mm L	60mm L x 30mm W	30mm
SCZ12-130	\$4.83	Spring Catch with stop	12mm x 130mm L	64mm L x 30mm W	N/A
SCZ12-136	\$6.23	Spring Catch with stop	12mm x 136mm L	75mm L x 40mm W	40mm
SCZ12-170	\$7.40	Spring Catch with stop	12mm x 170mm L	75mm L x 40mm W	41mm
SCZ10-136	\$6.23	Spring Catch with stop	10mm x 136mm L	72mm L x 40mm W	44mm
SCZ-16MM	\$21.43	Spring Catch with stop	16mm x 200mm L	130mm L x 50mm W	69mm
SCZ-19MM	\$33.11	Spring Catch with stop	19mm x 250mm L	130mm L x 50mm W	69mm



Toggle Latches - Stainless Steel			
ADR Part	List Price	Description	Length
TOGSS145	\$30.80	Large Adjustable	125 -145mm

LB1S
LB1LW1S
LW1

Drop Lock Latches "Anti-rattle" - Zinc					
ADR Part	List Price	Description	Pin Size	Pin End Length	Overall Length
LB1S	\$5.45	Small, Bolt-on	9mm	30mm	110mm
LB1	\$5.84	Large, Bolt-on	12mm	70mm	159mm
LW1S	\$4.36	Small, Weld-on	7mm	10mm	66mm
LW1	\$4.67	Large, Weld-on	12mm	12mm	92mm



Weldable Hinges - Steel					
ADR Part	List Price	Description	Pin & Washer	Overall Diameter	Overall Length
HI-G80	\$7.56	Hinge, Greasable	Brass	13mm	80mm
HI-G100	\$8.96	Hinge, Greasable	Brass	16mm	100mm
HI-G120	\$10.52	Hinge, Greasable	Brass	16mm	120mm
HI-G200	\$25.32	Hinge, Greasable	Brass	23mm	200mm

Toggle Latches - Zinc			
ADR Part	List Price	Description	Length
TOGSM95	\$5.84	Small Adjustable	85 -95mm
TOGMD120	\$8.18	Medium Adjustable	110 -120mm
TOGLG170	\$11.69	Large Adjustable	150 -170mm
TOGNP180	\$19.48	Large Adjustable, No Plastic	160 -180mm
TOGNP220	\$21.43	X Large Adjustable, No Plastic	195 -220mm
TOG112	\$29.22	Medium Fixed	112mm



DLOC-H1



DLOC-H2

Heavy Duty Latches "Horse Float Door Lock" - Zinc		
ADR Part	List Price	Description
DLOC-H1	\$48.30	Heavy Duty Lock - Type 1
DLOC-H2	\$39.20	Heavy Duty Lock - Type 2



Tailgate Catches - Zinc		
ADR Part	List Price	Description
HDLR	\$11.90	Tailgate Catches, Left & Right Pair

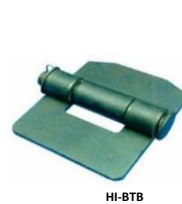

HI-BTB



HI-LR



HI-LR-2

Hinges		
ADR Part	List Price	Description
HI-BTB	\$14.00	Butt Hinge, Black Raw Steel
HI-LR	\$22.99	Butt Hinge, Galvanised
HI-LR-2	\$21.42	Side Hinge (L + R) Pair, Black Raw Steel

HEAVY DUTY TRAILER PRODUCTS

Electrical

Our LED Lights are 100% Water Proof and ADR Compliant.



LT100KIT



LT100



LD10L-S
LD10SB
LD10MSB



SLD10L-S
SLD10SB
SLD10MSB



LI-TL-80x150-12V
LI-TL-80x150-M



LD15L-S
LD15SB
LD15MSB



LI-TL-100x285-12V

SLD15L-S
SLD15SB
SLD15MSB

LED Tail Light Small - Stop / Tail / Indicator		
ADR Part	List Price	Description
LT100KIT	\$102.00	2x 100 x 100mm, 1x Number Plate, 12V, 5m Cable
LT100	\$22.50	100 x 100mm, 12V, ea.
LD10L-S	\$110.82	100 x 100 x 28mm, 12V, L&R Set
SLD10L-S	\$58.32	Slimline, 100 x 90 x 26mm, 12V, L&R Set

LED Tail Light Medium - Stop / Tail / Indicator		
ADR Part	List Price	Description
LI-TL-80x150-12V	\$31.67	150 x 80mm, 12V, ea.
LI-TL-80x150-M	\$40.84	150 x 80mm, Multi V, ea. Ultra Bright
LD15L-S	\$128.45	150 x 80 x 32mm, 12V, L&R Set
SLD15L-S	\$72.32	Slimline, 150 x 80 x 26mm, 12V, L&R Set
LI-TL-100x285-12V	\$59.00	285 x 100mm, 12V, ea.

LED Tail Light Small - Stop / Tail / Indicator + Licence Plate		
ADR Part	List Price	Description
LD10SB	\$122.50	100 x 100 x 28mm, 12V, L&R Set
LD10MSB	\$148.75	100 x 100 x 28mm, Multi V, L&R Set
SLD10SB	\$71.68	Slimline, 100 x 90 x 26mm, 12V, L&R Set
SLD10MSB	\$90.41	Slimline, 100 x 90 x 26mm, Multi V, L&R Set

LED Tail Light Medium - Stop / Tail / Indicator + Licence Plate		
ADR Part	List Price	Description
LD15SB	\$145.82	150 x 80 x 32mm, 12V, L&R Set
LD15MSB	\$174.93	150 x 80 x 32mm, Multi V, L&R Set
SLD15SB	\$85.68	Slimline, 150 x 80 x 26mm, 12V, L&R Set
SLD15MSB	\$104.41	Slimline, 150 x 80 x 26mm, Multi V, L&R Set



100BARRM
125BARRM



MAXILAMP3XRB



100BARWM
125BARWM



MAXILAMP3XRWB

100BAARRM



100BARRWM



460ARRMB



460ARWMB

LED Tail Light Large - Stop / Tail / Indicator		
ADR Part	List Price	Description
100BARRM	\$250.29	350mm x 120mm x 31mm, Multi V, ea.
MAXILAMP3XRB	\$452.07	370mm x 135mm x 40mm, Multi V, ea.
100BAARRM	\$387.87	430mm x 125mm x 50mm, Multi V, ea.
125BARRM	\$322.28	435mm x 146mm x 31mm, Multi V, ea.
460ARRMB	\$253.96	460mm x 130mm x 33mm, Multi V, ea.

LED Tail Light Large - Stop / Tail / Indicator + Reverse		
ADR Part	List Price	Description
100BARWM	\$305.31	350mm x 120mm x 31mm, Multi V, ea.
MAXILAMP3XRWB	\$454.87	370mm x 135mm x 40mm, Multi V, ea.
100BARRWM	\$433.73	430mm x 125mm x 50mm, Multi V, ea.
125BARWM	\$349.79	435mm x 146mm x 31mm, Multi V, ea.
460ARWMB	\$256.76	460mm x 130mm x 33mm, Multi V, ea.



LED Licence Plate Light		
ADR Part	List Price	Description
LDN90B	\$24.92	Licence Plate Light, Multi V, ea.



LED Side Marker Light		
ADR Part	List Price	Description
LDM70B	\$24.16	Red and Amber, Set of 2
LDR70B	\$23.10	Red, Set of 2
LDW70B	\$24.16	White, Set of 2
LDA70B	\$23.10	Amber, Set of 2

LED Work Light		
ADR Part	List Price	Description
WLB10B	\$93.02	Work Lamp, 105x124, 200 Lumens
WLB7B	\$119.84	Work Lamp, 70x70, 600 Lumens
MLK984	\$146.89	Tow Lamp Kit, Magnetic



Trailer Plugs		
ADR Part	List Price	Description
FPB7	\$6.58	7 Pin Flat, Magnetic
PB70	\$7.60	7 Pin Round, Magnetic



Trailer Cable		
ADR Part	List Price	Description
510TB	\$32.49	5 core - 10 mtr Pack
710B	\$42.28	7 core - 10 mtr Pack
51603/30	\$107.11	5 core x 3.0mm - 30 mtr Roll
77032/30	\$81.67	7 core x 4.0mm - 30 mtr Roll

Trailer Board LED Light Kit		
ADR Part	List Price	Description
TB1853L	\$157.61	Trailer Board 1.85m
TB153L	\$150.85	Trailer Board 1.5m

*Complete with LED Tail Lights, 8m of Cable and Universal Socket with 3 Plug Types

Signs and Struts



ADR Part	List Price	Description
SN-OVA-1	\$146.62	Oversize Sign 1200 x 450mm, Square Corners
SN-OVA-2	\$146.62	Oversize Sign 1200 x 450mm, Round Corners
SN-OVA-BAN	\$154.35	Oversize Sign 1200 x 450mm, BANNER



ADR Part	List Price	Description
SN-RBL-S	\$30.87	Reflective Board Left Sticker 1070 x 150mm
SN-RBR-S	\$30.87	Reflective Board Right Sticker 1070 x 150mm
SN-RBL-A	\$38.59	Reflective Board Left Aluminium Sign 1070 x 150mm
SN-RBR-A	\$38.59	Reflective Board Right Aluminium Sign 1070 x 150mm

ADR Part	List Price	Description
GAS250	\$27.78	Strut 250 Nf 505mm Long x 8mm Shaft
GAS300-3	\$23.15	Strut 300 Nf 315mm Long x 8mm Shaft
GAS300-7	\$33.96	Strut 300 Nf 700mm Long x 10mm Shaft
GAS300-8	\$33.96	Strut 300 Nf 830mm Long x 10mm Shaft
GAS350	\$27.78	Strut 350 Nf 505mm Long x 8mm Shaft
GA350-4	\$27.78	Strut 350 Nf 430mm Long x 8mm Shaft
GAS500-5	\$30.87	Strut 500 Nf 505mm Long x 8mm Shaft
GAS500-8	\$38.59	Strut 500 Nf 830mm Long x 10mm Shaft
GAS700.8	\$46.31	Strut 700 Nf 830mm Long x 8mm Shaft



ADR Part	List Price	Description
SN-OVL	\$179.34	Oversize Load Ahead, Sign 1200 x 600mm



ADR Part	List Price	Description
SN-OTV4-S	\$63.21	Do Not Overtake Turning, Sticker 400 x 400mm Pair
SN-OTV4-A	\$124.95	Do Not Overtake Turning, 400 x 400mm Pair



HEAVY DUTY TRAILER PRODUCTS

Tandem Trailer Kits

With Electric Brakes



3,000KG Kit				
Axles any length, made to order. AUSTRALIAN MADE. Fitments available - HQ, HT, Ford, 6/LC, 5/LC				
ADR Part	List Price	Description	Rating	Quantity Req.
TBC	\$696.00	45mm SQ Axle, 10" Electric Brakes, SL Bearings	1500	2
SSTR-760-15	\$658.40	7 Leaf Rocker Roller Kit, suit 15" TWA	3000	1
UBKA45	\$29.93	U-Bolt Kit, 45mm SQ 1/2 (2 U-Bolts, 1 Fish Plate, 1 Axle Pad)	..	4
EC35Z-2	\$88.57	Coupling Electric Zinc	3500	1
BCC4B	\$22.00	Brake Cable Kit	..	1
CA10B	\$14.84	Brake Cable Adjuster	..	1
BAS12V	\$198.34	Brake Away System, Electric LED Display Box, Battery & Switch	..	1
JW8SUHD	\$148.54	Jockey Wheel 8" Heavy Duty, U-Bolt Swivel	500	1
UB4B	\$10.50	Jockey Wheel U-Bolt Kit, suit 100x50 RHS	..	1
LI-TL80x150-12V	\$31.67	LED Light Tail (Stop/Tail/Indicator) 80x150mm 12V	..	2
LDM70B	\$24.16	LED Light Side Marker (Red/Amber), Multi V, Set of 2	..	1
LDN90B	\$24.92	LED Light License Plate, Multi V	..	1
77032/30	\$81.67	Trailer Cable, 7 core x 4mm x 30m Roll	..	1
FPB7	\$6.58	Trailer Plug, 7 Pin Flat Magnetic	..	1
MG10T91B	\$95.79	Mud Guard, Black 10 x 91" Tandem, suit 15" TWA	..	2
TBC	\$281.67	TWA 235/75-15" Light Truck Tyre, 15-7 Wheel, Powdercoat White	1150	4

Total List Price 3ton Kit
\$4,171.84

4,000KG Kit				
Axles any length, made to order. AUSTRALIAN MADE. Fitments available - 6/LC, 5/LC				
ADR Part	List Price	Description	Rating	Quantity Req.
TBC	\$1,223.00	50mm SQ Axle, 12" Electric Brakes, DEX Bearings	2000	2
SSTR-760-15	\$706.66	8 Leaf Rocker Roller Kit, suit 15" TWA	4000	1
UBK50HD	\$36.00	U-Bolt Kit, 50mm SQ H.D 5/8" (2 U-Bolts, 1 Fish Plate, 1 Axle Pad)	..	4
EC35Z-2	\$88.57	Coupling Electric Zinc	3500	1
BCC4B	\$22.00	Brake Cable Kit	..	1
CA10B	\$14.84	Brake Cable Adjuster	..	1
BAS12V	\$198.34	Brake Away System, Electric LED Display Box, Battery & Switch	..	1
JW8SUHD	\$148.54	Jockey Wheel 8" Heavy Duty, U-Bolt Swivel	500	1
UB4B	\$10.50	Jockey Wheel U-Bolt Kit, suit 100x50 RHS	..	1
LI-TL80x150-12V	\$31.67	LED Light Tail (Stop/Tail/Indicator) 80x150mm 12V	..	2
LDM70B	\$24.16	LED Light Side Marker (Red/Amber), Multi V, Set of 2	..	1
LDN90B	\$24.92	LED Light License Plate, Multi V	..	1
77032/30	\$81.67	Trailer Cable, 7 core x 4mm x 30m Roll	..	1
FPB7	\$6.58	Trailer Plug, 7 Pin Flat Magnetic	..	1
MG10T91B	\$95.79	Mud Guard, Black 10 x 91" Tandem, suit 15" TWA	..	2
TBC	\$281.67	TWA 235/75-15" Light Truck Tyre, 15-7 Wheel, Powdercoat White	1150	4

Total List Price 4ton Kit
\$5,202.59

To customize your trailer kit or for more information please contact our office, 02 9623 0512

URL Downloads



**ADR GROUP
CATALOGUE**

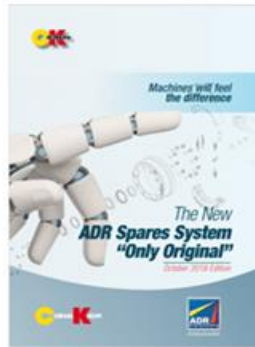

**SPARE PARTS
CATALOGUE**

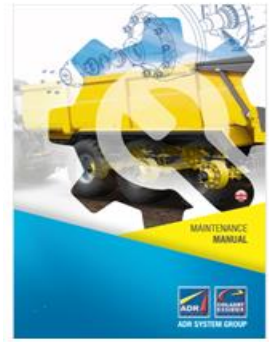

**MAINTENANCE
MANUAL**



**AXLES
FLYER**

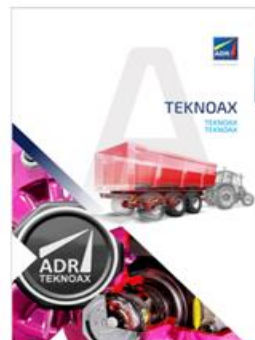

**TEKNOAX
FLYER**



**PARABOLIC SPRING
SUSPENSIONS FLYER**

**ADR Australia Pty Ltd**

1 / 11 Warrior Place
St. Marys N.S.W 2760 - AUSTRALIA
Tel. 02 9623 0512 - Fax 02 9623 0505
sales@adraust.com.au - www.adraust.com.au

**A.D.R. S.p.A.**

Via Antonio Maria Ceriani, 96 - 21040 Uboldo (VA) ITALY
Tel. +39 02 961711 - Fax +39 02 96171420
info@adraxles.com - www.adraxles.com

**ADR Polska**

Ul Bieszczadzka, 5 - 38540 Zagorz POLAND
Tel. +48 1346 89333 - Fax +48 1346 89368
atw@atwssystem.pl - www.adrosie.pl

**ADR UK - Tyremart Agricultural Ltd**

Main Road, Long Bennington, Newark, Notts, NG235DJ GREAT BRITAIN
Tel. +44 1400 283820 - Fax +44 1400 283137
accounting@tyremartagri.co.uk - www.tyremartagri.co.uk

**ADRGEPLASMETAL sa**

Pol. Malpica c/ J n°1 - 50.057 Zaragoza ESPAÑA
Tel. +34 976 465 254 - Fax. +34 976 571 132
info@adrgeplasmetal.com - www.geplasmetal.com

**OMEGA Drives Inc.**

7A - 845 Lagimodiere Blvd. Winnipeg, Manitoba R2J 3M2 CANADA
Tel. +1 204 453 2477 - Fax +1 204 453 2478
info@omegadives.com - www.omegadives.com

**ADR EIXOS BRASIL - Riberao Preto - SP**

Rua Antonio Fernandes Figueroa, 1807, Parque Industrial Lagoinha
Ribeirão Preto São Paulo - cep 14.085-280 BRASIL - Tel. +55 16 36173079
adrbrasil@adreixos.com.br - www.adraxles.com.br

**Qingdao ADR Axles Manufacturing Co., Ltd.**

Lingang Road No.2468, Huangdao District, Qingdao City,
Shandong Province - Post Code 266400 China
Tel. +86 532 8619 6636 - Fax +86 532 86196501
info@adraxles.cn - www.adraxles.cn

**ADR Axles India Pvt. Ltd.**

Gat No.512, Lavasa Road, At Village Kasar Amboli, Taluka Mulshi,
MIDC Pirangut, Pune - 412108, State of Maharashtra - India
Tel. +919 89 755080 - info@adraxles.in
www.adraxles.in

**COLAERT ESSIEUX**

11 bis Route Nationale 59189 Steenbecque FRANCE
Tel. +33 328438550 - Fax +33 328436863
commercial@colaertessieux.fr - www.colaertessieux.fr

**C.L.M. S.r.l.**

Zona industriale, 26 - 33049 S.Pietro al Natisone (UD) ITALY
Tel. +39 432 727851 - Fax +39 432 727852
www.clmwheels.com

**SAE-SMB INDUSTRIES**

Route de Cliron - 08090-HAM-LES-MOINES - FRANCE
Tel. +33(0)324595454 - Fax +33(0)324548158
contact@sae-smb.fr - www.sae-smb.com



ADR

group

P: 02 9623 0512

F: 02 9623 0505

adraust.com.au

